Heavy Reinforcements For U.S. Army In Korea

Victoria Daily Times

VOL. 117 NO. 25 * MONDAY, JULY 31, 1950—22 PAGES PRICE DAILY 5 CENTS SATURDAY 10 CENTS

Bazooka Bonanza For GI's

The new 3.5 super bazooka, a big boost for the U.S. troops' morale since its introduction in Korea, goes off with a puff of smoke as a soldier fires it at an enemy tank. This weapon is capable of stopping the Reds' heavy tanks, which could withstand attacks by the earlier, lighter bazooka.—(NEA Photo)

Truman Assured Aid For Europe

WASHINGTON (AP) — President Truman told congressional leaders today he is sending up a message asking $4,000,000,000 additional for military aid to anti-Communist countries.

Chairman Clarence Cannon (Dem.-Mo.) of the appropriations committee of the House of Representatives said there was "unanimous agreement" among Democratic and Republican leaders to expedite action on the request.

Cannon said there is agreement on procedure, he explained, under which the bill can be brought to the floor quickly.

He said the President said there is "an emergency" which requires immediate action to arm allies of the United States.

Chairman Kenneth McKellar (Dem.-Tenn.) of the Senate Appropriations Committee, one of the White House conferees, told reporters he thinks Congress is in the mood to "give the government anything it needs to win this war."

He said an increase in the $1,222,500,000 Congress already has voted to help rearm countries standing against the threat of Communist aggression appears to be one of those needs.

Another of the conferees, chairman Millard Tydings (Dem.-Md.) of the Senate armed services commitee, said Sunday crucial as the Korean fighting is, the important thing is to keep the nations of western Europe strong.

"I strongly believe," he said, "we should keep after them to constantly increase their defences in western Europe and that we should give them arms aid wherever it is desirable."

King Leopold Says He Will Not Abdicate

BRUSSELS, Belgium (UP)—King Leopold III, defying thousands of Socialist rioters, refused late today to abdicate—a decision which may plunge his little kingdom into civil war.

A mob of 80,000 Socialist-led strikers was reported marching on Brussels as Leopold conferred with political leaders seeking to solve the crisis. Strong forces of troops and police were massed to meet any mob attack on Leopold's palace in suburban Laeken.

The King had offered to surrender power temporarily to his eldest son, Prince Baudoin.

But it seemed certain the offer would be refused by Socialist leaders.

Five Brazil Laborites Killed

RIO DE JANEIRO (Reuter)—Five key leaders of the Brazilian Labor Party, including its president Salgado Filho, died in a plane crash in southern Brazil Sunday. The four crew members also lost their lives.

The five politicians were on their way to the farm of Brazil's former President Getulio Vargas, for whose return to power their party, the Partido Trabalhista Brasileira, has been campaigning.

Filho was Brazil's wartime air minister and collaborated closely with the British and U.S. air forces.

He resigned in October, 1945, when the regime of President Vargas came to an end.

Weather Forecast

Clear today and Tuesday. Little change in temperature; light winds. Low tonight, 55; high Tuesday, 75.

Russians Mum As Council Session Nears

Others Watch For Tomorrow's Events

By A. I. GOLDBERG

LAKE SUCCESS (AP)—The Russians are keeping mum on what they plan to do in Tuesday's Security Council meeting, and also on whether they are coming back to other U.N. groups.

The same rotation system that makes the Soviet deputy foreign minister Jakob Malik Security Council chairman for August also calls for these changes:

Semyon K Tsarapkin of Russia to replace Bredo Stabell of Norway as chairman of the Security Council's committee of experts.

Maj.-Gen. Ivan A. Skliarov of the Soviet army to replace Gen. M. Penette of the French army as chairman of the military staff committee.

Col. Mihail I. Maximov of the Soviet air force to succeed Maj. Jean Fournier of the French air force as principal secretary of the military staff committee.

Return to those groups, which they have boycotted along with the Security Council and 27 other U.N. organs, would indicate the boycott which began last January may end all along the line.

Representatives of the western Big Three—France, Britain and the United States—met Friday and Saturday to discuss strategy to keep the Security Council operating in spite of possible Russian obstruction in August.

Papers Agree With Attlee Picture Grave

LONDON (AP) — Prime Minister Attlee's grave warning of the danger facing Britons over the Korean fighting today received widespread support in British newspapers.

The Liberal News Chronicle says Attlee's speech "brought home once again the fact that the war in Korea is part of a world-wide conspiracy against the life of the free democracies."

"It was a pity that after his eloquent warning of the dangers that beset us, Mr. Attlee did not give greater urgency to his plea for sacrifice to build up our defences," the News Chronicle added.

The Conservative Daily Mail agrees with the Prime Minister it is essential for Britain to rearm, but observes: "There is plenty to criticize about the things that have been left undone over recent years and months."

The Times, Independent, says Attlee's broadcast, "matched the needs of the hour. He expressed all the steadiness and resolution of the nation. . . ."

Jeep Sleep Near Front

Between skirmishes with the Reds, U.S. soldiers have to grab their sleep where they can find it. This soldier dozes off on the back seat of his jeep near Kumchon.—(Photo by NEA staff correspondent Stanley Tretick)

A-Bomb Supply New High In U.S.

WASHINGTON (AP) — The U.S. Atomic Energy Commission said today that since January it has produced a record amount of the explosive which goes into A-bombs.

It also disclosed that it is studying the possibility of making an atomic poison weapon.

In a semi-annual report to Congress, the atomic agency told of a stepped-up program during the first six months of this year, involving "all forms" of atomic weapons, including the hydrogen bomb.

It hinted that this may have resulted in greater production of atomic bombs by saying that during the six-month period "the rate of current operations" on the entire atomic project had "accelerated."

In the same period, the commission said, production of uranium-235 and plutonium—the explosive ingredients used in making atomic bombs—hit "the highest rate in the history of the project." The same materials also are used in experimenting with atomic power for industrial plants and ships.

The agency made no statement as to progress on the hydrogen bomb. But it said the atomic program in general had been "recast to implement the President's directive" of last January ordering work continued on "all forms" of weapons, including the H-bomb.

"Decisions were made and plans formed for constructing the new facilities necessary to implement that directive fully," the report stated, adding that these facilities would be "substantial."

Eggs Up 4 Cents

Grade B eggs jumped four cents a dozen today. Grade A large eggs increased two cents, bringing the new retail price to between 64 and 67 cents a dozen.

Grade A medium took a similar jump and are now retailing between 62 and 65 cents a dozen. Pullet eggs remained unchanged.

No Trace Seen Of Big Plane Lost In Alaska

ANCHORAGE (AP)—A U.S. Air Force four-engine C-54 with six men aboard was missing today on a routine cargo flight from the Pacific northwest to Anchorage.

The big plane, based here with the 54th Troop Carrier Squadron, was last heard from at 1.53 p.m. (4.53 p.m., E.S.T.) Saturday over Cape Spencer, about 90 miles due west of Juneau.

At that time it was northbound at an altitude of 9,000 feet and gave no indication of trouble. Weather conditions were reported bad, however, in the area.

Planes, Ships From Canada Now In Action

No Details Given In First Report

TOKYO (BUP)—Canadian warships and planes were officially reported in action today for the first time since the Korean war began.

Vice-Admiral Charles T. Joy, commander of U.S. naval forces in the Far East, announced that Canadian ships had joined a combined United Nations Force operating against the North Korean Communists. He gave no details.

Meanwhile a spokesman for Gen. MacArthur, supreme U.N. Commander, said three North Star planes of the Royal Canadian Air Force 426 heavy transport squadron arrived here Sunday from McChord Field, Wash.

AIRLIFT STARTS

The four-engined, unarmed transports were part of a six-plane force assigned to the Far East by the Canadian government from their former base at Montreal, Que. They were commanded by Wing Cmdr. C. H. Mussells of Montreal and left there early last week for service with the U.S. Military Air Transport Service.

The planes were immediately unloaded and readied for a return trip to North America in a United Nations "shuttle service" ferrying troops and vitally-needed supplies to Japan for reshipment to Korea.

Three Royal Canadian Navy destroyers, the Athabaskan, Sioux and Cayuga, left their Esquimalt, B.C., mooring nearly a month ago for service in the Far East.

22 New Locomotives

MONTREAL (CP)—Canadian National Railways have placed an order for 22 diesel locomotives, to cost approximately $2,500,000, with General Motors Diesel Ltd., London, Ont., it was announced today.

MacArthur Makes Plans At Parley In Formosa

TAIPAI, Formosa (Reuter)—Observers today said Gen. Mac Arthur's visit to Formosa for talks with Generalissmo Chiang Kai-shek might indicate:

1. A warning to Chinese Communists that the United States is prepared to consider the defence of Formosa as important as that of Korea;

2. MacArthur's advisers may have definite knowledge of Communist plans to invade Formosa; or

3. MacArthur is considering use of Chinese Nationalist troops in Korea. Chiang Kai-shek has offered to send 33,000 highly-trained troops.

MacArthur's first reaction was believed to be that the troops were of more use in Formosa.

Some regard his visit, on the eve of the opening of the United Nations' Security Council session at Lake Success, N.Y., Tuesday, as significant.

They expressed belief that if there is to be any unseating of the Nationalist Chinese delegate in favor of a Communist delegate it will be delayed while the U.N. commander is conferring with Chiang.

2nd Division Lands As Pusan Threatened

TOKYO (BUP)—The 2nd Infantry Division reached Korea from the United States today (Tuesday) and swarmed up to the battlefront. But Communist forces slashed through the strategic south coastal town of Chinju to within less than 50 miles of Pusan.

A dispatch from the front said American troops there hailed the arrival of reinforcements as meaning the "North Koreans have lost the race for time."

"If ever help came in the nick of time, this is it," said one officer when he was informed that Chinju had fallen and that the 2nd Division had landed in Korea. Word of the reinforcements spread rapidly through the foxholes and gave the hard-pressed G.I.'s the biggest lift they have had since the war started.

The veteran 2nd Division which distinguished itself in the Normandy fighting of World War II landed in Korea 10 days after leaving the United States, climbed trucks and trains and headed for the front. It was expected to be in combat in a few hours.

The powerful reinforcement of the U.S. and South Korean armies came as the Communists focused their heaviest weight on the American flank anchored on the south coast, west of Pusan.

Gen. Douglas MacArthur reported in his midnight communique that the Americans were standing firm under heavy pressure by two North Korean regiments around Chinju, 53 miles west of Pusan.

But field dispatches said Communist pressure had forced the Americans back through Chinju to a new defence line some five miles east of it and less than 50 miles due west of the vital supply base of Pusan.

(A military spokesman in Washington said U.S. troops still were in Chinju at 7 a.m. E.D.T. Monday, but he added "that doesn't necessarily mean we hold the entire town.")

Thirty-five miles north of Chinju, the midnight communique reported pressure was "greatly increasing" east of Kochang.

Units of the U.S. First Cavalry Division were "engaging in a fierce fight" with two enemy battalions around Chinrye, the communique reported.

Showdown Offensive Raging

The communique made it plain that the North Koreans still were waging the showdown offensive which began late last week.

"Communist efforts to break through American and South Korean defence lines shifted from the central sector to the west and southwest," it said.

It was on the central front and the northwest area adjoining it that the First Cavalry and 25th Divisions had absorbed the impact of the main Communist attack. The enemy then shifted the main attack to the southeast, where reorganized units of the 24th Division were battling on the western approaches to Pusan.

After the shift, MacArthur reported that the 25th Division front was "generally quiet," but artillery and mortar duels still were going on.

The Communist attack in the area of Hamchang on the central front eased off considerably, "with a light fire fight now under way" the communique said.

It said the front stretched in a west to east direction generally from the Chinju area to the western outskirts of Hamyang, seven miles east to Kochang, four miles west to Kumchen, four miles west and north of Hamchang, one mile north of Yechon, and to the outskirts of Hongdok on the east coast."

"Maximum air efforts were made yesterday and today (July 31), and naval patrols continued to blockade Korean waters and to harass troop concentrations," the communique said.

It said nothing about the arrival of the 2nd Infantry Division.

U.S. Task Force Visits Halifax

HALIFAX (CP)—This eastern Canadian city took on all the appearances of a busy wartime port again during the week-end following the arrival Saturday of some 5,000 officers and ratings of the United States navy.

Task Force 86, consisting of the 45,000-ton battleship Missouri and eight destroyers, steamed into the harbor out of heavy fog banks in mid-afternoon.

Thousands of Haligonians lined the seawall and other vantage points to greet the warships and their personnel.

Commonwealth Bloc For Peace

TORONTO (CP)—K. B. H. M. Habibullah, one of Pakistan's foremost industrialists, said in an interview at the week-end a "strong, united Commonwealth bloc is the only hope of world peace today."

The grey-haired mining and textile executive said he will go to the United Kingdom next month to try to organize a Commonwealth society designed to strengthen Commonwealth bonds.

President of the Pakistan National Federated Chambers of Commerce and Industry, Mr. Habibullah arrived in Toronto from New York for a week's visit in Canada. He expects to discuss Canadian-Pakistan trade problems with businessmen and government officials at Ottawa, Montreal and Toronto before returning to the United States. He expects to sail for the United Kingdom Aug. 15.

Two Years' Jail For Sabotage

DEVONPORT, Eng. (Reuter)—John Bradbury, a Royal Navy seaman today was sentenced to two years in jail and was dismissed from the service after admitting that he wilfully damaged the steering engine of a wreck-disposal ship, the Damsay. He said he was depressed by his home life and did the damage in the hope of getting out of the service.

DRAFT BOARD 1 FLOOR BELOW

HAGERSTOWN, Md. (AP)—The city engineer's office here hopes it won't be bothered any more by potential draftees.

A sign on the office reads "drafting room, private" and young men have been coming in in droves for "draft information."

The engineer's office now has another sign:

"This is not the draft board. Go one floor below."

100 FRYING PANS BUSY

Ham And Eggs Popular As Cruisers End Test

By JIM McKEACHIE

The smell of ham and eggs being cooked in more than 100 frying pans wafted across the calm waters of Cadboro Bay Sunday morning as a horde of power boats nestled at berths and at anchor by the Royal Victoria Yacht Club.

Weary yachtsmen relaxed over their coffee, gave cheery good-morning waves and were still talking about the unexpected tide Saturday which made most of the 152 boats in the International Power Boat Association's predicted log race cross the finish line early.

Later in the day, many of the American craft headed homeward, all agreeing the 115-mile event from Everett, Wash., to Cadboro Bay was one of the best yet.

SEATTLE DOCTOR WINS

Overall winner was not known until late Saturday night following a great deal of work by the judges in correcting times. Top honors went to Dr. George Knowles, of the Seattle Yacht Club. His Sea Chum had an error of only 1.434 per cent for the six legs of the trip.

Winners in other groups were: Group 1, Kaleta, R. H. Byington, Seattle; Group 2, Dor-Eve, D P. Shew, Everett; Group 3, Al-dee, Dr. A. J. Bowles, Seattle; Group 4, Candy, Buel Hannum, Seattle.

Thousands of citizens visited the yacht club during the week-end to see the spectacle of the massed array of boats.

Every foot of wharf space was utilized, including a navy tender barge which was brought from Esquimalt, many boats tied up to the hugs booms of logs nearby, and others dropped anchor.

Anchored offshore, the U.S. Coast Guard ship Bering Strait and the U.S.S. Grady added to the impressive marine scene.

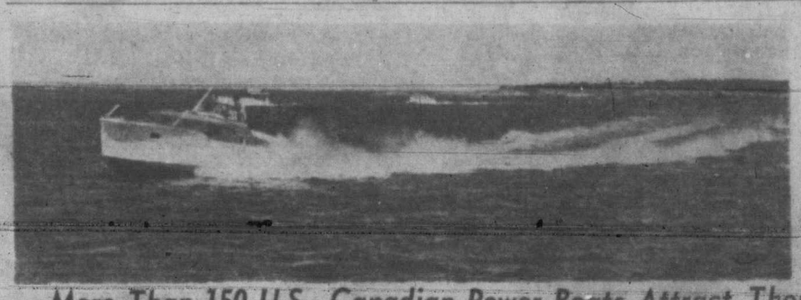

More Than 150 U.S., Canadian Power Boats Attract Thousands To Cadboro Bay To See International Race Finish

Though this trim U.S. craft flashed across finish line at Carboro Bay at better than 10 knots, predicted time, not speed, was important factor in huge International Power Boat Association race from Everett Saturday. Slower boats in background stood just as good chance to emerge victorious over 151 other entrants.

Dock space was at premium at sheltered headquarters of Royal Victoria Yacht Club when competing boats and many kibitzers swarmed into Cadboro Bay at finish of 115-mile race. All sizes and shapes of power boats from tiny run-abouts to spacious yachts made impressive sight as they nestled in bay.

The Home Paper

Victoria Daily Times

Weather Clear

VOL. 117 NO. 25 ** VICTORIA, B.C., MONDAY, JULY 31, 1950 PRICE DAILY 5 CENTS SATURDAY 10 CENTS

Help Arrives As U.S. In Korea Give Ground

Canadian Ships In Action At Korea

Join U.N. Fleet Off Coast As Planes Set Down First Cargo At Tokyo Base

TOKYO (BUP)—Canadian warships and planes were officially reported in action today for the first time since the Korean war began.

Vice-Admiral Charles T. Joy, commander of U.S. naval forces in the Far East, announced that Canadian ships had joined a combined United Nations Force operating against the North Korean Communists. He gave no details.

Meanwhile a spokesman for Gen. MacArthur, supreme U.N. Commander, said three North Star planes of the Royal Canadian Air Force 426 heavy transport squadron arrived here Sunday from McChord Field, Wash.

AIRLIFT STARTS

The four-engined, unarmed transports were part of a six-plane force assigned to the Far East by the Canadian government from their former base at Montreal, Que. They were commanded by Wing Cmdr. C. H. Mussells of Montreal and left there early last week for service with the U.S. Military Air Transport Service.

The planes were immediately unloaded and readied for a return trip to North America in a United Nations "shuttle service" ferrying troops and vitally-needed supplies to Japan for reshipment to Korea.

Three Royal Canadian Navy destroyers, the Athabaskan, Sioux and Cayuga, left their Esquimalt, B.C., mooring nearly a month ago for service in the Far East.

(Other warships of the U.N. force have been reported to be the New Zealand frigates Tutira and Pukaki, the French frigate La Grandiere, and the Dutch destroyer Doornik.)

HARRY BRIDGES

U.S. Moves To Jail Dockers' Chief Bridges

WASHINGTON (UP) — The government today asked that west coast union leader Harry Bridges be jailed immediately for conducting "a course of conduct and activities dangerous" to the national security.

The government petition for revocation of Bridges' $25,000 bail—he has been convicted of perjury for denying he was a Communist—was filed in Federal District Court at San Francisco.

Bridges was convicted for denying he was a Communist when he got his citizenship papers in 1945 and was sentenced to five years in prison. At the government's request, the court revoked his citizenship.

While free on bail pending appeal, the Australian-born Bridges has actively opposed a resolution in his own C.I.O. longshoremen's union supporting the U.S. position in Korea.

Congress Lifts Ceiling On Forces Of U.S.

WASHINGTON (UP) — Congress gave final approval today to legislation lifting present ceilings on the strength of the armed forces and authorizing a $350,000,000 start on an atomic-age navy.

The House okayed Senate amendments to both the manpower and navy bills and sent them to the White House for President Truman's signature.

The present limit on the armed forces is 2,005,000 officers and men. This limit would be suspended until July 31, 1954.

The navy bill would provide for construction of 112 new vessels, including an atomic-powered submarine, and modernizing 29 ships in the fleet.

Under the original House version, the navy building program would have been compulsory. But today the House accepted a Senate change under which the program is authorized but not mandatory.

The navy bill was started through Congress long before the Korean war.

94 New Recruits

OTTAWA (CP)—The army, in its first report on the new recruiting drive, said today 94 men were enlisted from July 20 to 29 out of a total of 1,590 applicants.

A spokesman added, however, that "many others" were accepted in that period but had not been formally sworn in by July [illegible]

Victorian Gets Economist Post

OTTAWA (CP)—Neil Perry, 40-year-old Victoria-born government economist and international trade expert, has been appointed to a position with the International Monetary Fund, it was learned today.

The former adviser to the B.C. government who helped the federal government in its tariff negotiations last year at Annecy, France, will take up his new post in Washington.

Plant Bombed

TOKYO (AP)—Eighty-five per cent of the great Chosen Nitrogen Chemical Company munitions plant at Hungnam in North Korea was effectively damaged by Sunday's heavy B-29 raid, the Far East Air Force announced tonight.

RED CHINESE SAID TO SEEK KOREA PEACE

LONDON (AP)—An official source said today Communist China is seeking a way to end the Korean war through mediation by Asians.

The source for this information has British Commonwealth connections, but cannot be identified further. The source said the Chinese views were conveyed a few days ago to the Indian ambassador to Red China, K. M. Pannikar. The British representative in Peiping has given London a full report. It is not known whether India has replied.

MacArthur Lays Plans At Formosa Talk

Chiang Confers On Nationalists' Role

By SPENCER MOOSA

TAIPAI, Formosa (AP)—Gen. MacArthur and his top commanders flew to Formosa today for a war council with Chiang Kai-shek on Nationalist China's role in the Asian conflicts.

They began talking immediately after lunch at Chiang's mountain retreat outside of Taipai. Nature of the conversations was not disclosed.

An informed source, however, said Chiang was expected to renew his offer of 33,000 Chinese Nationalist troops to fight in Korea.

Chiang was expected to press for a more active role in his war against the Chinese Reds.

(In one of his recent statements Chiang offered to send 30,000 of his troops to Korea under MacArthur's command.)

Chiang was expected to tell MacArthur of Nationalist China's needs for arms and ammunition, spare parts and new planes for his air force and stronger naval units.

In Tokyo, MacArthur's headquarters said only that the visit to Formosa was made in connection with President Truman's order to protect the big Nationalist island from a Chinese Communist invasion.

The Reds had massed large fleets and tens of thousands of troops along the China coast 100 miles west of Formosa. An invasion was expected momentarily when North Korean Reds touched off a war in the Orient and President Truman drew his historic line protecting Formosa.

When MacArthur's plane, the Bataan, set down on rain-swept Sunghan airfield outside Taipai, Chiang and a host of Nationalist leaders greeted him warmly.

North Koreans Prove Camera-Shy Prisoners

Obviously reluctant to be photographed, North Korean prisoners of war bow heads as they wait internment. Many captured Red soldiers are teen-agers. (NEA Photo)

Leopold Abdicating To Avert Civil War; March Of Strikers Called Off

BRUSSELS (UP)—King Leopold of the Belgians agreed tonight to give up his throne in favor of his son in order to save Belgium from civil war.

Leopold's capitulation to stern demands that he step down from the throne he reclaimed only nine days ago after five years of exile promised peace for the little nation plagued by mounting disorders.

The Socialists leading the opposition to Leopold called off a march on Brussels of 100,000 strikers.

The King will go on the radio at 10 p.m. (5 p.m. E.D.T.) to tell the Belgian people of his decision to turn over the throne to Crown Prince Baudouin, 19.

A compromise was reached by the country's three major political parties tonight after 25 hours of ceaseless negotiations.

Roger Motz, chairman of the Liberal Party, said the King had agreed to delegate his powers to the Crown Prince. Although the delegation of power is labeled temporary, he said, it will be made permanent later.

Thus, as Leopold's decision shaped up on the basis of early reports, his act was equivalent to abdication.

From the moment Leopold came back to his homeland from Switzerland nine days ago, a creeping paralysis had immobilized the nation. Ever-growing disorders came to a climax Sunday with the killing of three persons.

Even worse disorders were in the offing. A vast march on Brussels had been organized. The gendarmerie had manned road blocks all around the capital to block the march.

The vanguard of the strikers already was marching on Brussels when the compromise was reached.

Premier Jean Duvieusart, head of the Catholic party which brought Leopold back despite bitter opposition, was pale and unshaven when he met reporters.

"The parties are in agreement," he said.

He said that in addition to the King's broadcast, the government would issue a formal statement at the same time.

More than 500,000 persons were on strike in southern Belgium and another 100,000 in Brussels, Ghent and Antwerp when the King bowed to the relentless opposition.

Earlier today reliable sources reported that Leopold was about to abdicate. But late in the afternoon the Catholic Party announced he was standing fast.

He surrendered in the face of prospects for a bloody clash between the state police and armed forces on the one hand and the strikers on the other in the big march on Brussels.

Soviets Keep Silent As To Action In U.N.

LAKE SUCCESS (AP)—The Russians are keeping mum on what they plan to do in Tuesday's Security Council meeting, and also on whether they are coming back to other U.N. groups.

The same rotation system that makes the Soviet deputy foreign minister Jakob Malik Security Council chairman for August also calls for these changes:

Semyon K. Tsarapkin of Russia to replace Bredo Stabell of Norway as chairman of the Security Council's committee of experts.

Maj.-Gen. Ivan A. Skliarov of the Soviet army to replace Gen. M. Penette of the French army as chairman of the military staff committee.

Col. Mihail I. Maximov of the Soviet air force to succeed Maj. Jean Fournier of the French air force as principal secretary of the military staff committee.

Return to those groups, which they have boycotted along with the Security Council and 27 other U.N. organs, would indicate the boycott which began last January may end all along the line.

Representatives of the western Big Three—France, Britain and the United States—met Friday and Saturday to discuss strategy to keep the Security Council operating in spite of possible Russian obstruction in August.

Western Rail Union Leaders Expect Strike

WINNIPEG, Man. (BUP) — Western officials of the Canadian Brotherhood of Railway Employees developed a close-knit strike organization today on the assumption that a work stoppage would take place.

N. A. Chappell, deputy national president of the union, was to be strike supervisor with eight district strike leaders responsible to him in the area between the Lakehead to Vancouver Island.

Chappell said he and Manitoba and Saskatchewan strike leaders would visit every local in the western area within the next week to aid them in setting up strike committees.

Both the C.B.R.E. and the Brotherhood of Express Employees were overwhelmingly in favor of strike action.

Infantry Division Hurrying Into Line

By RELMAN MORIN

TOKYO (AP)—Fresh United States troops landed with tanks in South Korea Monday and sped forward to help brace sagging allied defence lines.

Gen. MacArthur's headquarters said the North Korean Reds in force are shifting their pressure from the central sector to the west and southwest.

The Communists captured Chinju, 55 miles west of Pusan, vital U.S. base. An Associated Press correspondent, Hal Boyle, reported from outide Chinju that the Americans withdrew from the coastal anchor to new positions less than 50 miles from Pusan.

The newly-landed forces were of the United States 2nd Infantry Division, under Maj.-Gen. Laurence B. Keiser.

Arriving direct from the United States, many of the new troops headed out in trucks to plug holes punched by North Korean Reds along a rectangular front before Pusan, on the southeast coast.

Up to 200,000 men were reported in the big Red surge against the shrinking defence area.

In the central front new pressure was put on Kumchow. But a U.S. 1st Cavalry spokesman there said the city "will be held at all costs."

He said the troops had been forced back slightly to the east, however. Kumchon is 32 miles northwest of Taegu, rail city northwest of Pusan.

Rectangular Toehold Left

The Korean fighting now is spread over a rough rectangle. It extends 80 miles north along the east coast from Pusan to Yongdok, thence west 70 miles to Hamchang and 100 miles due south from Hamchung to the vicinity of Chinju.

Spread thinly through the mountains and valleys are three U.S. divisions—the 1st Cavalry and the 24th and 25th Infantry Divisions, the U.S. 5th Air Force and South Korean units

Dispatches from the front said many Communist dead were strewn on the battlefield. Their own trucks raced over the bodies, trying to reach new positions against the defending forces.

At least two North Korean divisions led the flanking movement around Chinju. Lt.-Gen. Walton H. Walker, commander of the U.S. 8th Army in Korea, two days ago ordered his men to fight or die in their present positions.

The newly-arrived U.S. units piled into trucks, after their unopposed landing, for the ride to the fighting lines.

They walked ashore at a moment when the outnumbered 8th Army and South Korean divisions were fighting for their lives. They were trying to turn back a giant Red flanking movement in the south powered by at least two divisions and headed straight for Pusan.

The Allied defenders were outnumbered everywhere. The threat against them on the south coast appeared even more serious now than the big Red smash at the centre of the line.

Gen. MacArthur's headquarters has estimated the North Korean fighting strength at 200,000 men. The United Nations force, even with the reinforcements, is far below that number.

The U.S. reinforcements came as advancing Red troops hurled their might against the three major defence lines, plunging through one for a costly gain and hammering relentlessly at the other two.

Hold Fast East Of Kochang

The break-through was at Kochang, 45 miles southwest of Taegu, vital communications centre and provisional capital of South Korea. U.S. forces withdrew intact, a field report said, and held fast east of Kochang.

If the invaders reach Taegu, they will be poised for a 55-mile drive to Pusan, where most U.S. troops and supplies are unloaded.

U.S. fighter pilots said they "slaughtered" Red troops advancing through Kochang and Red bodies were scattered along the roadside "like confetti." They said Red trucks drove over the corpses in their quick move along the road.

Tanks and armored cars spearheaded the attack on Chinju, Associated Press correspondent Hal Boyle reported after a flight over the area.

An intelligence officer estimated Communist casualties now total about 37,500 killed and wounded and he said "that's conservative."

Maj.-Gen. Earle E. Partridge, U.S. 5th Air Force commander, said his planes flew 6,388 sorties (single plane flights) in the last five weeks and said his men destroyed 44 enemy aircraft. He added that his planes had two probables and damaged 11 other enemy planes.

P-82s, twin-body Mustang fighters, hit marshalling yards and storage dumps at Yosu, Red-held port city on the extreme southern Korean front.

It was the first major strike against Yosu since the Reds captured it last week.

B-29s dropped 500 tons of bombs on an important chemical plant at Hungnam, 90 miles north of the 38th parallel with "good results."

Navy Men Wear Cool Khaki Uniforms

Navy men of Pacific Command from petty officers first class and above today donned smart khaki uniforms, first time they have replaced standard "blues" on this coast. Light-weight khakis must be worn during the day, but are optional after 6. Next summer, other ranks will be issued with light-weight navy blue uniforms. Above, OS. P. Young, Invermere, gate sentry, in usual seaman's outfit, is shown with Lieut. F. H. Moist, centre, and PO. R. [illegible] Victoria.

Simpson Improving

The condition of Robert Simpson, seriously injured Saturday at the Langford Speedway was reported by St. Joseph's Hospital this afternoon to be considerably improved. Simpson suffered head injuries when his racing car crashed through the fence at the speedway.

LONG DISTANCE ROMANCE

English Widow Seeks Advice As Job Ad Brings Offer Of Marriage

Although most of the mail which comes daily to the mayor's office at City Hall pertains to civic affairs, from time to time letters are received from people requesting rather unusual services.

Today, for instance, there was a letter from a woman in London, Eng., seeking information on a man she hopes to marry in Duncan.

The job of dealing with correspondence such as this goes to W. T. Macdonald Miller, mayor's secretary.

Today's letter from the English woman was not the first. Two years ago, she wrote the mayor, wanting to know how she would go about getting employment [illegible] Miller at that time, wrote informing her to insert a classified ad in a newspaper.

This she did, according to today's letter, and as a result began corresponding with the gentleman in Duncan. During the course of their letter writing, the two apparently discussed matrimony. Now, the woman is ready to leave her homeland and come here, but first wants to know a little more about her pen pal.

The woman, a widow, explains in her letter:

"As he is a poor letter writer, I am sure he is a good man and would make me a very excellent husband."

husband's estate is now settled but asks:

"Could you please tell me to whom I could write (some friendly or religious society) who could interview him and perhaps be kind enough to contact me on his behalf.

"We have been in touch for over two years and I know he wants me to go out to him but his letters are so scant, that I cannot make progress.

"I hope you won't think me a brash-daring woman but as I am taking a chance in spending fare money out to him, I do want to know something about his house, life and work."

Mr. Miller intends to turn the letter over to the Duncan city [illegible]

Speculate Baby For Elizabeth Around Aug. 12

LONDON (AP)—Court circles speculated today that Princess Elizabeth's second child may be born about the end of next week—probably around Aug. 12.

The King and Queen, who usually go to Balmoral in Scotland for a summer vacation about Aug. 9, are not expected to leave London before Aug. 15.

Princess Elizabeth is at her London home, Clarence House, with the Duke of Edinburgh, now on a month's leave. He returned last week from Malta where he has been serving as a lieutenant aboard the Royal [illegible]

ONE WOMAN'S DAY

By NANCY HODGES

WHY CARS CRASH

NOW THAT automobile accidents are commonplace news items in the pages of our daily papers, it is not surprising that psychologists have been digging down deep to find out what causes them—that is as far as the human factor is concerned.

And let me say right here that, were I prone to betting—which I am not—I'd bet a cookie to a dozen doughnuts that the human factor lies at the root of about 95 per cent of car crashes—lame excuses about failure of steering wheels, and other allegations against the machine's mechanism, notwithstanding. If the truth were known, it is mostly the failure of the driver's own steering mechanism that sends cars reeling about the roads.

INFANTILE MINDS

THE GREEKS probably had a word for it. But a Dr. Marion Gleason of Rochester, N.Y., attributes it to an infantile mind and emotional immaturity, after studying the behavior patterns of drivers involved in automobile accidents—and divides them up into seven types.

Neither you nor I, dear reader, may recognize ourselves in his particular Group of Seven, but I am sure we could recognize their types among other drivers of our acquaintance, both in Victoria and elsewhere. For they include the "Me First" driver, the "Automaton," the "Meeky Mouse," the "Boxed-in Brat," the "Never-Wrong Boys," the "Proud Poor" and the "Pampered Pet."

MEEKY MOUSE

PROFESSOR GLEASON'S "Me First" driver is evidently of the type I call—less politely, perhaps—a "road hog." For he describes him as the character who hasn't outgrown the childhood conviction that his (or her) wants come first. He parks double, takes his half of the road out of the middle, and presses the horn button when he should press on brakes.

As to the Meeky Mouse, he "turns into a snarling rat behind the wheel of his car and is the really dangerous driver. He was bullied by older brothers and sisters and works off his old resentments and inhibitions by speeding and side-swiping other autos."

BOXED-IN BRATS

IN THE Rochester scientist's lexicon, the Boxed-in Brats were overprotected or severely dominated as children, and account for a large number of serious traffic accidents. Usually in their late teens or early twenties they become showoffs.

As to the Never-Wrong Boys, they got that way through being allowed to get by without punishment in childhood. To them, the traffic ticket becomes the spanking they needed but didn't get—thus appeasing the sense of guilt that led them from bad to worse in an unconscious search for guidance, he claims.

PAMPERED PETS

MALE DRIVERS will, of course, easily recognize the "Pampered Pet." She is the female driver who, used to getting what she wants by fluttering her eyelashes, tries it out on policemen to get away with illegal parking and running through stop signs. But, says the psychologist, she rarely has an accident. Evidently I don't belong in the "pampered-pet" class, as I have never got away without paying an over-parking-fine. Perhaps it's because my eyelashes are too short and sparse to flutter—or it may be that our local police are immune to such techniques from women of my age.

HORIZONTAL
1 Depicted is the flag of ——
8. This state is an important producer of ——
13 Intimidated
14 Corridor
15 Anger
16 Open
18 Droop
19 Diphthong
20 Wastrel
22 Parent
23 Woven band
25 It is —— of the Mississippi
27 Sluggish
28 Unencumbered
29 Direction (ab.)
30 Terminations
31 Salute
33 Artificial language
34 River in Ukraine
35 Otherwise
38 French river
39 Paradise
40 Compass point
41 Abates
47 Greek letter
48 Follower
50 Diadem
51 Distant
52 Kerak town
54 Enliven
56 Toothed bar
57 Tolls

VERTICAL
1 Witless persons
2 Of the nostrils
3 Owing
4 Preposition
5 Over
6 Granular snow
7 Arabian gulf
8 Clay
9 Note of scale
10 Worm
11 Clipped up
12 Envoys
17 Highway (ab.)
20 Nocturnal rodent
21 Umpires
24 Small horses
26 American traitor
31 It is known as the "——State"
32 Short song
36 Legislative body
37 Accustoms
42 District in India
43 Chinese river
44 River in France
45 Sea eagle
46 Fasten
49 Superlative suffix
51 Greasy substance
53 Red Cross (ab.)
55 Mother

ANSWERS TO PREVIOUS PUZZLE

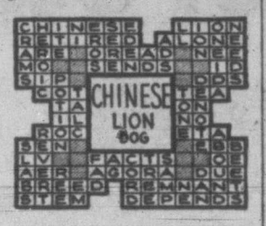

Parade Planned To Feature Lions' Gorge Barrel Run

A parade will be held in August for the purpose of promoting the Lions Club's Gorge Barrel Run to be held here Sept. 7.

Plans will be discussed at a general meeting of the Greater Victoria Celebrations Association Friday evening at the Chamber of Commerce offices at 8.

A number of floats and marching units which participated in the last May 24 parade are expected to take part.

In addition to discussing the parade proposal, members will also consider future activities of the association.

Alderman D. D. McTavish, new president of the Greater Victoria Celebrations Association, will be the chairman of the meeting. Mrs. H. Sinclair has been named temporary secretary. She succeeds Howard Leggatt.

Gladiolus Show Opens Wednesday

Fourth annual show of the Victoria Gladiolus Society will be held in the lower ballroom of the Crystal Garden Wednesday and Thursday. The show opens at 2 Wednesday afternoon.

Bouquets of gladiolus will be given away each evening and an auction of blooms will be held Thursday evening with proceeds going to the Queen Alexandra Solarium.

Funeral Services

GANGES — Funeral services were held here today for Mrs. Emma Clarke Scott, a resident of Salt Spring Island since 1893 and widow of the late William Scott, deputy minister of agriculture for B.C. from 1909 to 1918.

She died Saturday night in her 84th year. Her husband predeceased her in 1934.

Six-Cent Jump In Price Of Highest Grade Beef

Price Of Lower Grades Expected To Increase One Cent During Week

Housewives with beef on their shopping lists this week will find they have to pay more for their cuts and steaks.

Dealers say that the highest grade beef is up as much as six cents a pound at the wholesalers. Prices on lower grades is expected to jump about one cent a pound sometime this week. New retail price is not known, but it is expected to keep in trend with the wholesale price.

The jump was attributed to the Calgary market, which has become extremely high during the past few days.

Enlisting Japanese

MOSCOW (AP) — The Soviet press told its readers at the week-end that Gen. MacArthur is enlistng former Japanese officers and soldiers for fighting in Korea. The reports said MacArthur was seeking in particular Japanese war prisoners who had been repatriated from the Soviet Union and that former Japanese military leaders were being used by the U.S. forces in advisory capacity.

ALBERNI BANS 'DOG TOURISTS'

PORT ALBERNI — This city isn't throwing wide its doors to any "dog tourists."

City Council is amending its pound by-law to make the whole of the city out-of-bounds to dogs not on leash.

Council intends to employ a dog-catcher to enforce the new law to the letter.

The catcher will be paid on the basis of each dog captured.

Art Treasure Found

PARIS (AP)—American archaeologists have unearthed on an Aegean Island the right hand and finger of the classical Greek art treasure, the Winged Victory of Samothrace.

NOW! AT VICTORIA'S NEW PLANT
Shirts and Dry Cleaning
In at 10 A.M.—Out at 5 P.M.
SPOTLESS STORES
744 FORT 1312 GOVERNMENT

1847 ROGERS BROS.
Canada's Finest Silverplate
Children's Flatware
• First Love
• Eternally Yours
• Remembrance
• Adoration
2-Piece Set 2.25
3-Piece Set 4.50
LITTLE & TAYLOR JEWELLERS
Registered Jewellers — American Gem Society
1209 DOUGLAS ST. (Scollard Bldg.) PHONE G 5812

DIABETIC SUPPLIES . . .
Insulin—Syringes and Needles—Testing Materials. We maintain complete stocks, subject to your Doctor's specifications. Also many DIETARY SUPPLIES—Foods, Flours, Sugarless Sweets, etc.
637 Fort at Broad G 1196
McGill & Orme LIMITED PRESCRIPTION CHEMISTS
1201 Douglas at View G 2222

Men of Distinction CHOOSE Calvert Whiskies ... and VICKERS' London Dry GIN
VICKERS' IS DISTILLED IN CANADA AND IS DISTRIBUTED BY Calvert
This advertisement is not published or displayed by the Liquor Control Board or by the Government of British Columbia.

See the NEW
Westinghouse RAMBLER
A MODERN THREE-WAY PORTABLE RADIO

$59.50 Operates on AC-DC or self-contained battery pack!
Kent's
742 FORT

NOW AVAILABLE
The complete line of Gurney Electric Ranges, from the Bungalow Model at $219.00 to the De Luxe Completely Automatic Model at $339.00.
★ ★
Electric, Coal and Wood Combination Models with Waterfront, $299.00.
Call, Write or Phone—Easy Terms Available
C. J. McDOWELL
PLUMBING & HEATING LTD.
E 4138 1000 DOUGLAS

MACDONALD'S FIRST AGAIN IN ALL CANADA
YES MACDONALD'S SOLD MORE
of these famous G-E Polishers than any other dealer. There is a reason—a very good reason—because Macdonald's is a friendly store and Macdonald's make it easy for you to own these labor-saving appliances. You, too, can own a G-E Polisher for only $1.00 PER WEEK
Easy to use
The G-E polisher is so well balanced that even a youngster can guide it easily with one hand. Brushes rotate in opposite directions to counterbalance one another.
Gets in corners
As the brushes rotate they flare out, making it possible to polish deep into corners, close to baseboards, heavy furniture and rugs.
Easy to carry
Weighing 16 pounds, it is light enough to be carried easily from room to room ... yet heavy enough to do a lovely polishing job quickly.
GENERAL ELECTRIC
$59.50
Complete with two polishing brushes and two lamb's wool buffing pads
You just guide... it does all the work—
CANADIAN NATIONAL TELEGRAPHS
EXCLUSIVE CONNECTION WITH WESTERN UNION CABLE SERVICE
W. M. ARMSTRONG, GENERAL MANAGER, TORONTO
VK370 36 STANDARD TIME
X VANCOUVER BC 27 859A
G E MACDONALD,
MACDONALD ELECTRIC LTD., YATES STREET VICTORIA BC.
LATEST GENERAL ELECTRIC FLOOR POLISHER SALES FIGURES SHOW
MACDONALDS TOP DEALER IN CANADA STOP SINCERE CONGRATULATIONS
TO YOU YOUR STAFF AND YOUR MANY CUSTOMERS ON THIS OUTSTANDING
ACHIEVEMENT STOP OUR BEST WISHES FOR YOUR CONTINUED SUCCESS.
L A DUNCAN
CANADIAN GENERAL ELECTRIC CO LTD.
LISTEN EVERY MORNING TO MACDONALD'S HOUSEWIVES' HOLIDAY On CKDA — 9.30 to 10
MACDONALD'S
VICTORIA'S LARGEST ELECTRICAL DEALERS
½-Acre Downstairs Super Store — 712 YATES STREET

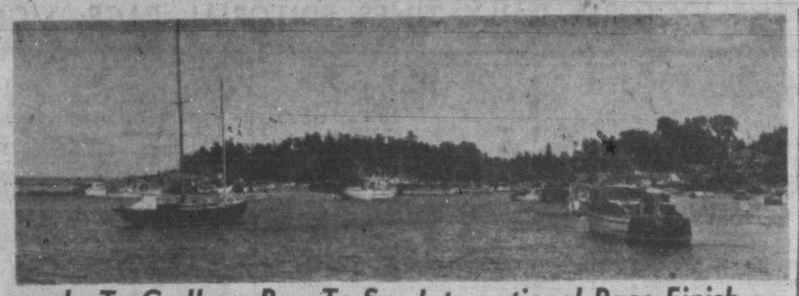

More Than 150 U.S., Canadian Power Boats Attract Thousands To Cadboro Bay To See International Race Finish

Though this trim U.S. craft flashed across finish line at Carboro Bay at better than 10 knots, predicted time, not speed, was important factor in huge International Power Boat Association race from Everett Saturday. Slower boats in background stood just as good chance to emerge victorious over 151 other entrants.

Dock space was at premium at sheltered headquarters of Royal Victoria Yacht Club when competing boats and many kibitzers swarmed into Cadboro Bay at finish of 115-mile race. All sizes and shapes of power boats from tiny runabouts to spacious yachts made impressive sight as they nestled in bay.

A-Bomb Supplies At New High In U.S.

Commission Tells Congress Of Poison Weapon Tests, H-Bomb Explorations

WASHINGTON (AP)—The U.S. Atomic Energy Commission said today that since January it has produced a record amount of the explosive which goes into A-bombs.

It also disclosed that it is studying the possibility of making an atomic poison weapon.

In a semi-annual report to Congress, the atomic agency told of a stepped-up program during the first six months of this year, involving "all forms" of atomic weapons, including the hydrogen bomb.

It hinted that this may have resulted in greater production of atomic bombs by saying that during the six-month period "the rate of current operations" on the entire atomic project had "accelerated."

In the same period, the commission said, production of uranium-235 and plutonium—the explosive ingredients used in making atomic bombs—hit "the highest rate in the history of the project." The same materials also are used in experimenting with atomic power for industrial plants and ships.

The agency made no statement as to progress on the hydrogen bomb. But it said the atomic program in general had been "recast to implement the President's directive" of last January ordering work continued on "all forms" of weapons, including the H-bomb.

"Decisions were made and plans formed for constructing the new facilities necessary to implement that directive fully," the report stated, adding that these facilities would be "substantial."

Congress Asked For Four Billion More To Aid Anti-Red Countries

WASHINGTON (AP) — President Truman told congressional leaders today he is sending up a message asking $4,000,000,000 additional for military aid to anti-Communist countries.

Chairman Clarence Cannon (Dem.-Mo.) of the appropriations committee of the House of Representatives said there was "unanimous agreement" among Democratic and Republican leaders to expedite action on the request.

Cannon said there is agreement on procedure, he explained, under which the bill can be brought to the floor quickly.

He said the President said there is "an emergency" which requires immediate action to arm allies of the United States.

Chairman Kenneth McKellar (Dem.-Tenn.) of the Senate Appropriations Committee, one of the White House conferees, told reporters he thinks Congress is in the mood to "give the government anything it needs to win this war."

He said an increase in the $1,222,500,000 Congress already has voted to help rearm countries standing against the threat of Communist aggression appears to be one of those needs.

Another of the conferees, chairman Millard Tydings (Dem.-Md.) of the Senate armed services committee, said Sunday crucial as the Korean fighting is, the important thing is to keep the nations of western Europe strong.

"I strongly believe," he said, "we should keep after them to constantly increase their defences in western Europe and that we should give them arms aid wherever it is desirable."

MIGHT HAVE BEEN WINNER

Victoria Yacht Snaps Rudder Cable In Race

A tough break may have cost a Victoria yachtsman top honors in the International Power Boat Association's predicted log race from Everett to Cadboro Bay Saturday.

Entering Deception Pass, the narrow channel (less than 100 yards wide), which makes Whidby an island, George "Joker" Patton's Aileen had a rudder cable snap.

The 48-foot yacht turned around three times in the 12-knot tide, and lost four and a half minutes' time while George Muir and John Thompson of Nanaimo, went below decks into the stern cockpit and steered manually on instructions from Capt. Stan Fraser of Victoria.

LONG GRIND

It was a long, tough grind for the yachtsmen. For 10½ hours the Nanaimo men stayed at the cables below decks as Capt. Fraser got sunburned and windburned on the after-deck.

Aileen, which last year won the Olympia to Juneau race, was one of the favorites in this year's 115-mile event.

Capt. Fraser said additional time was lost through having to manoeuvre somewhat sluggishly at turning points during the rest of the race. This loss, plus the original four and a half minutes lost at Deception Pass, could have made the difference for a victory.

As it was, the trim craft crossed the finish line at approximately 3.10 (log was predicted at Everett for a 3 o'clock finish), and finished third in her class.

22 New Locomotives

MONTREAL (CP)—Canadian National Railways have placed an order for 22 diesel locomotives, to cost approximately $2,500,000, with General Motors Diesel Ltd., London, Ont., it was announced today.

U.S. Task Force Visits Halifax

HALIFAX (CP)—This eastern Canadian city took on all the appearances of a busy wartime port again during the week-end following the arrival Saturday of some 5,000 officers and ratings of the United States navy.

Task Force 86, consisting of the 45,000-ton battleship Missouri and eight destroyers, steamed into the harbor out of heavy fog banks in mid-afternoon.

Thousands of Haligonians lined the seawall and other vantage points to greet the warships and their personnel.

Five Brazil Laborites Killed

RIO DE JANEIRO (Reuter)—Five key leaders of the Brazilian Labor Party, including its president Salgado Filho, died in a plane crash in southern Brazil Sunday. The four crew members also lost their lives.

The five politicians were on their way to the farm of Brazil's former President Getulio Vargas, for whose return to power their party, the Partido Trabalhista Brasileira, has been campaigning.

Filho was Brazil's wartime air minister and collaborated closely with the British and U.S. air forces.

He resigned in October, 1945, when the regime of President Vargas came to an end.

THE WEATHER

Weather Forecast: Clear today and Tuesday. Little change in temperature; light winds. Low tonight, 55; high Tuesday, 75.

	Min.	Max.	Precip.
St. John's	52	73	
Halifax	56	71	.02
Montreal	60	77	.04
Toronto	62	81	.06
Ottawa	59	75	
Winnipeg	62	80	.72
Regina	42	72	
Saskatoon	53	67	.29
Calgary	45	68	.01
Edmonton	44	72	
Kamloops	54	80	
Penticton	51	79	
Vancouver	53	71	
Victoria	49	66	
Prince Rupert	47	60	
Prince George	30	68	
Seattle	53	72	

Two Years' Jail For Sabotage

DEVONPORT, Eng. (Reuter)—John Bradbury, a Royal Navy seaman today was sentenced to two years in jail and was dismissed from the service after admitting that he wilfully damaged the steering engine of a wreck-disposal ship, the Damsay. He said he was depressed by his home life and did the damage in the hope of getting out of the service.

DRAFT BOARD 1 FLOOR BELOW

HAGERSTOWN, Md. (AP)—The city engineer's office here hopes it won't be bothered any more by potential draftees.

A sign on the office reads "Drafting room, private" and young men have been coming in in droves for "draft information."

The engineer's office now has another sign:

"This is not the draft board. Go one floor below."

100 FRYING PANS BUSY

Ham And Eggs Popular As Cruisers End Test

By JIM McKEACHIE

The smell of ham and eggs being cooked in more than 100 frying pans wafted across the calm waters of Cadboro Bay Sunday morning as a horde of power boats nestled at berths and at anchor by the Royal Victoria Yacht Club.

Weary yachtsmen relaxed over their coffee, gave cheery good-morning waves and were still talking about the unexpected tide Saturday which made most of the 152 boats in the International Power Boat Association's predicted log race cross the finish line early.

Later in the day, many of the American craft headed homeward, all agreeing the 115-mile event from Everett, Wash., to Cadboro Bay was one of the best yet.

SEATTLE DOCTOR WINS

Overall winner was not known until late Saturday night following a great deal of work by the judges in correcting times. Top honors went to Dr. George Knowles, of the Seattle Yacht Club. His Sea Chum had an error of only 1.434 per cent for the six legs of the trip.

Winners in other groups were: Group 1, Kaleta, R. H. Byington, Seattle; Group 2, Dor-Eve, D P. Shew, Everett; Group 3, Aldon, Dr. A. J. Bowles, Seattle; Group 4, Candy, Buel Hannum, Seattle.

Thousands of citizens visited the yacht club during the week-end to see the spectacle of the massed array of boats.

Every foot of wharf space was utilized, including a navy tender barge which was brought from Esquimalt, many boats tied up to the hugs booms of logs nearby, and others dropped anchor.

Anchored offshore, the U.S. Coast Guard ship Bering Strait and the U.S.S. Grady added to the impressive marine scene.

Commonwealth Bloc For Peace

TORONTO (CP)—K. B. H. M. Habibullah, one of Pakistan's foremost industrialists, said in an interview at the week-end a "strong, united Commonwealth bloc is the only hope of world peace today."

The grey-haired mining and textile executive said he will go to the United Kingdom next month to try to organize a Commonwealth society designed to strengthen Commonwealth bonds.

President of the Pakistan National Federated Chambers of Commerce and Industry, Mr. Habibullah arrived in Toronto from New York for a week's visit in Canada. He expects to discuss Canadian-Pakistan trade problems with businessmen and government officials at Ottawa, Montreal and Toronto before returning to the United States. He expects to sail for the United Kingdom Aug. 15.

There's a way to pay at Malleks WOMEN'S APPAREL
A budget plan with no interest or carrying charges.

Wilson's FROZEN FOODS 21 Varieties Garden Fresh!

IF YOU CARRY A KODAK BE SURE TO VISIT US
Roll films of every description.
PROMPT and expert finishing of Kodak pictures.
THE OWL DRUG CO. LTD.
Prescription Specialists for Over Fifty Years
Campbell Bldg., Cor. Douglas and Fort Phone G 8113

Cool Sheers
For Summer Wear
$22.50
Plume Shop Ltd.
1740 DOUGLAS ST.

DRIVE IN SAFETY
Know the condition of brakes and front end alignment by scientific test on Wilson's Safety Lane.
75¢
Wilson MOTORS LTD.
YATES at QUADRA

At Standard NOW
GIGANTIC AUGUST Furniture Sale!
Save! Save! Save!

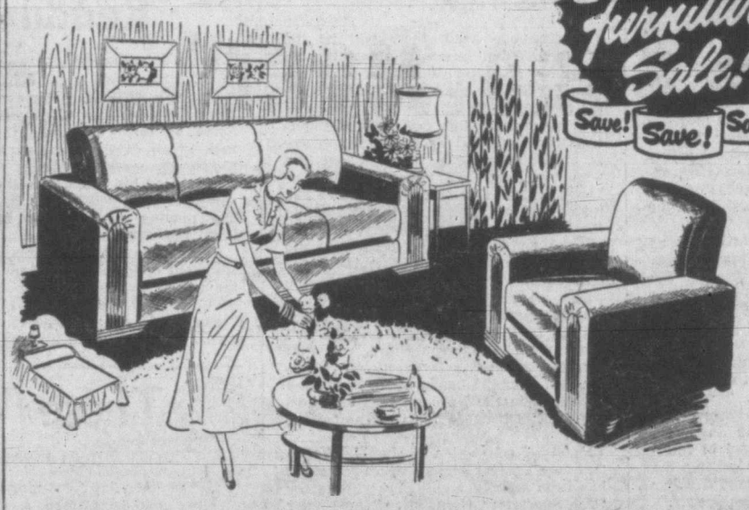

Specials In DAVENPORTS

On our lower main floor . . . better values than ever, in practical and convenient DAVENPORTS and suites.

DAVENPORT SUITE of two large pieces and pull-up chair. In damask and tapestry covers . . . good selection of colors. AUGUST SALE SPECIAL 119.50

DAVENPORT SUITE of two large pieces and pull-up chair. In velour and mohair. Comfortable and smart looking. AUGUST SALE SPECIAL 139.00

THREE-PIECE DAVENPORT SUITE with comfortable DAVENPORT, TWO deep, soft easy chairs. Choice of eight colors. AUGUST SALE SPECIAL 159.50

DAVENPORT SUITE of two large pieces and pull-up. In heavy all-wool FRIEZE and available in 7 colors. An attractive addition to any home, and practical, too. AUGUST SALE SPECIAL 246.50

ARMLESS CONVERTO
With quality covers specially made for this event. Many fine covers for your choice. AUGUST SALE SPECIAL 59.00

ARMED DAVENPORT
A smart piece of furniture, in new design and velour covered. AUGUST SALE SPECIAL 89.50

HOLLYWOOD COUCH
Steel base with deep coil spring and felt mattress. Covered in attractive cretonne. Perfect for den or guest room. AUGUST SALE SPECIAL 29.75

Right Through — Yates to View
Standard FURNITURE DENNYS OF VICTORIA
Beacon 5111

Have A Care-Free Holiday With Dirt-Free Clothes!

Only Sanitone Dry Cleaning GETS OUT MORE DIRT!

Look sharp . . . feel your best . . . in vacation clothes that are really clean! Find out how our new kind of dry cleaning restores the "like-new" look to garments! Out goes rubbed in grime, spots, even perspiration! Once you've tried our Sanitone Service, you'll never go back to ordinary dry cleaning!

Your New Method driver calls same time, same day, every week. Three-day service at call offices, 703 Yates Street, G 4923 (next to Bank of Montreal), 1015 North Park Street, G 8166.

IN VICTORIA NEW METHOD G 8166 IS BEST!

Launderers - Dyers - Dry Cleaners - Fur Storage

Jams and Jellies Made at Home This Way Are Really SUPER!

You make them in ⅓ the time... with better taste and color... average 50% more jam or jelly from your fruit.

1 For better tasting jams and jellies use CERTO Crystals . . . the pectin product in crystals form that helps *all* fruits to jell perfectly.

2 A ONE-MINUTE *full, rolling boil* . . . that's all you need. It cuts down the time needed for old, long-boil recipes by two-thirds!

3 You get *natural* taste and color. The one-minute boil is too short to dull the color or spoil the lovely, fresh-fruit taste.

4 With CERTO Crystals you don't waste your juice by "boiling down". So you average 50% more jam or jelly from your fruit.

5 Tested recipes — one for each kind of fruit — come in every package of CERTO Crystals. Follow the simple directions EXACTLY for success *every time*.

Ask your grocer for CERTO Crystals

CERTO FRUIT PECTIN Crystals
A Product of General Foods
E-240

How About The Wife?

STRIKES AND THREATS OF STRIKES are beginning to stir up an incentive to action among that vast majority of workers in Canada who are not organized, who do not intend to organize in the union sense of that term, but whose patience is wearing thin as they study the passing labor-employer scene. Regardless of whether or not the whole construction industry of the Greater Victoria community may be disrupted by a strike of carpenters—a five-cent controversy—it can be assumed that, one of these days, common sense will go into battle against the type of expediency which amounts to economic blackmail against the rest of the community.

What the average unorganized worker, the "white collar" worker, is beginning to ask is who are the little dictators in the various unions who seem able to frighten so many into voting for numerous concessions that, if granted, would be of so little value to so few. There is nothing either new or novel in this. Not so very long ago, for example, the officials of a certain international union were boasting that their organization had more than $100,000 in its coffers to meet the requirements of its members in the event of a strike. The membership of the union in question, we are reliably informed, was approximately 33,000. Divide 33,000 into $100,000 and the answer is obvious.

It is at this point that the womenfolk take their place in the picture. We can almost hear them asking their breadwinners what they propose to use for money when the monthly bill comes in from the grocer and other tradesmen who have granted credit on the assumption that the "man of the house" is in constant gainful employment. Housewives are not organized. They do not strike; but supposing they were to say to their unionized husbands some bright morning something like this: "Listen, Joe, if you come home tonight and tell me you are going to down tools because you have not been able to get a five-cents-an-hour increase in pay, you can consider me on strike"? How would the artisan, dominated by some little dictator in his particular union, react to his wife's ultimatum — especially if little Willie and Mary were listening to the parental conversation?

An Ever-Widening Breach

UNREST AMOUNTING ALMOST TO civil war which has swept Belgium since the return of King Leopold III from exile a week ago shows little indication of abating. The important cities of Brussels, Ghent, Antwerp and Liege are strike-bound—the latter being in what was officially described as a state of siege. Riots, clashes with police and military guards, and other demonstrations give ample proof that a large section of the Belgian population is determinedly against the re-enthronement of the monarch. The Social Christian (Catholic) Party, whose recent election to parliamentary power paved the way for Leopold's return, received only a small majority in the voting that took place early last month.

The opposition to the move comes from a variety of categories in the population. Politically, the Socialists, Liberals and Communists are against it. Geographically, the southern part of the country is fighting it. Racially, the Walloons oppose it, the Flemish are for it. Such a situation gives little hope of compromise or even negotiation. Opposition elements reportedly will accept only abdication as a solution.

On Leopold's side is a determination to achieve vindication in the light of accusations that have hung over him since he surrendered to German invaders early in the war. In obtaining the parliamentary support that enabled him to return, even under such inauspicious circumstances as now prevail, he has in a sense achieved a partial fulfilment of his plans. But there is more than a man's personal ambition at stake. The office of a king is to unite the nation and serve as a rallying point. It would seem that Leopold can never again serve the Belgians in that capacity. At the moment his presence is a dangerously disruptive element in the nation. Whether time will bring about a diminution of the opposition, or an increase, we must wait to learn. But the cold facts at the moment seem to indicate that Leopold is through.

Popular Figure To Retire

NEXT OCTOBER WALTER S. THOMPson will have reached the 65th milestone of his busy and interesting life. And it has been an unusually busy and interesting life because, from the time he began to smell printing ink in Fleet Street half a century ago, he has been "on the go" in many parts of the world. Indeed, it would be difficult to name any country with which he is not familiar, or with whose prominent people he has not had some official or unofficial dealings in his capacity as Director of Public Relations for the Canadian National Railways during the last three and a half decades.

Newspaper people at all levels in the profession have a warm spot in their hearts for Walter Thompson. Their important assignments in various parts of the Dominion—especially those relating to distinguished visiting dignitaries—have been made the easier by the Thompsonian role of guide, philosopher and friend. The tour of Their Majesties King George and Queen Elizabeth in 1939, of course, gave Mr. Thompson a superb opportunity to exhibit his public relations genius at its best. And it is safe to say that when he leaves his present post three months hence, to take the rest to which he is so eminently entitled, members of the Fourth Estate in particular and business leaders in general will wish him many, many years in which to relax and enjoy the passing scene of which he has been for so long one of the busiest figures.

Showing Steady Growth

AS OF LAST JUNE, THE POPULAtion of Canada was estimated by the Dominion Bureau of Statistics at 13,845,000, an increase of nearly 300,000 over the figure for the previous year. On this basis, there would appear to be every likelihood that the decennial census of 1951 will put our numbers well over the 14,000,000 mark—a far cry from the less than 5,000,000 total still within the memory of many living Canadians. The population increased by about half a million each decade until the turn of the century. Between 1901 and 1911 it jumped more than 1,800,000, to reach 7,000,000, and then increased by a million and a half during each of the next two decades. The depression and war years of 1931 to 1941 saw a falling off, with an increase of only a little more than one million. Since 1941 the trend has been strong, with an apparent 2,500,000 having being added to the total of 11,500,000 in that year. Natural increase—the excess of births over deaths—has in recent years accounted annually for from 150,000 to 175,000 of the growing number of citizens. In 1946 the increase from this cause was well over 200,000. In that year, also, immigration, which had dwindled during the war period, accounted for more than 70,000 of the increase. Both these trends have, of course, continued since.

There have been many estimates as to the eventual population that Canada can support. Some have placed the "comfortable" figure at 20,000,000; others have made it 50,000,000, or even higher. There is little point in speculating at this early date, for the developments of science in the coming decades may be so spectacular as to make all present estimates laughable. There will not likely be much change, however, in the Dominion's basic position in world affairs. Already ranking third in international trade and a leader among the "middle powers," Canada's role, and her ability to play that role, seem secure.

Changing Spirit, Not Economy Should Be Church's Endeavor

By JOSEPH LISTER RUTLEDGE

WE DON'T need Red Deans or others of their kind to remind us that the Christian church, as a whole, is uncertain whether and how to adjust itself to the thinking of the social order under which it lives. Some of the church's ministers have assumed that promises of individual benefits offered by other systems are more vital to the "good life" than is the maintainance of individual freedom.

MORE SIGNIFICANT

Some close their eyes to the practical communism they see and assume that the connotations of a word are more significant than the practices of that word, made flesh.

It is difficult for a layman to understand why those who believe in the power of a spirit to change and remake lives should assume that it is necessary to change men's lives as a prelude to changing the spirit. There were grave social wrongs in the days of St. Paul and the disciples. There was slavery. There were sharp inequalities, even in their own ranks. There was despotism all about them. Yet one looks in vain in any of their writings for the plan of a changed economy or a transformed society. The emphasis is always on the responsibility of the individual to do justly and to love mercy and to walk humbly, not as an imposed regimen but as the leading of the spirit within.

There has been ample evidence of the truth of this belief in the changing ways of capitalism over the past century. It is more humane today than was the church of a century ago. And this leads one to ask what changes there have been in the thinking of communism since Marx and Engels gathered in their dingy London garret to formulate its manifesto. Has it become more generous? Has it done more for the freedom and welfare of the individual? Has it added to the dignity of the individual.

Communism is dogmatically atheistic. Communism and all the creeds that follow its precepts in lesser degrees deny the individual his sense of responsibility and, with it, his human dignity.

BASIS OF LIBERTY

Capitalism rests firmly on a basis of liberty—the right of the individual to make the most of himself, and to be a free agent in his community. Only under capitalism is the church free.

Next Phase?

By WALTER LIPPMANN
from Washington

SINCE the North Koreans broke through the Kum River line it has been most probable that the best we could hope for in the months to come was to hold a small bridgehead around the port of Pusan. At the Kum River line it was shown that the South Korean army could not hold even if assisted by American air and naval forces and by what the President in his fateful announcement of June 30 called "certain supporting ground units" that General MacArthur was authorized to use.

THE KUM River battle showed that the American army would have to do much more than the words "supporting ground units" implied. The American army would have to fight the Korean war, using the remnants of the South Korean army as supporting ground units. After that, excluding miracles, it was a mathematical certainty that the area which could be held would be small. For General MacArthur has only three divisions, none at anything like full strength. It is usually assumed, I believe, that one division can screen—which is different from holding in force—no more than a front of 30 miles. If General MacArthur can stabilize a semicircle 100 miles long with Pusan at the centre, he will have achieved a remarkable result with the small forces he commands.

WE have no right to count upon anything better than that and we must be prepared for the possibility that Pusan may not be held. In either event, whether we consolidate a bridgehead in Korea or are pushed back to Japan, many months must pass before the army can take the offensive. Very much larger and stronger forces than are now available in the Far East will have to be assembled in the United States and put ashore in Korea.

The period of time between the end of this defensive campaign and the beginning of the counter-offensive will present grave questions which we must now begin to define, even though none is able as yet to see what are the best solutions.

WE must begin by recognizing that it is optimistic to assume that we shall be allowed the undisturbed time necessary to prepare the offensive back to the 38th Parallel. The forces at the disposal of the Communist world on the Eurasian continent are enormous and the opportunities open to them are varied. It is most unlikely that they will do nothing while we mount the amphibious operation in Japan for the recovery of South Korea.

It seems probable, however, that the Russians will use all their ingenuity to exclude a diplomatic solution of the Korean affair and to keep us nailed to the task of concentrating wholly on a military solution. For while they possess the means of frustrating a military solution and of containing the eventual counter-offensive, the months of preparation which we must have open to them great political advantages which they are most likely to exploit.

ON the one hand, there will be the terrible but inescapable fact that in order to reoccupy South Korea to the 38th Parallel we shall have to destroy by air bombardment all the principal cities and the main public utilities and industries of North and South Korea. There is, on the other hand, the hard fact that when we land and counter-attack, the North Korean Communists will have had many months' time in which to re-unite the artificially divided country, to carry out the land reforms, and to liquidate the reactionaries who have dominated the government of Syngman Rhee. At the worst we shall find the mass of the people regarding us as foreign invaders. At the best, as against those who welcome us as liberators, we must count on carefully trained and fanatically indoctrinated guerrilla bands which have been organized in the Korean mountains during the lull between the two campaigns.

IN THIS connection I should like to quote Peter Fleming, who each week has been writing a military critique for "The Spectator" (London). "The harder one tries to look ahead into the conflict, the more important (to my mind) do the Koreans themselves become . . . In theory, the South Koreans, groaning under the knout of their conquerors, will be pining for a glimpse of the blue and white United Nations pennants on the liberating tanks. But will this be so in practice? I doubt it. Elections, even if they are rigged; land reforms, even if they cause some hardship; above all, the consciousness that their country is united and free of overt foreign domination (except for a few square miles) for the first time for two generations—these are factors which are bound to harden the hearts of the South Koreans against their would-be rescuers. Add to them the bitterness which bombing always breeds, the bad smell which a defeated army cannot help leaving behind, and a natural resentment—deeper than any they may have acquired for the methods of their new rulers—against the foreigners who propose to use their country for a battlefield in order to reimpose on it an artificial division into two parts; and then see how you like the wicket on which the United Nations will have—on the present form—to open their second innings—it looks to me equally sticky from both the political and the military points of view."

MR. FLEMING may be wrong. But he knows a lot more than most about war, especially about war inside Asia. The more one studies the history of Korea since 1945, the more probable it seems that he is right.

Rule Or Ruin

As Our Readers See It

BELGIAN KING

A picture of King Leopold III of Belgium carried in a recent issue of the Times should not have been spoiled by such an unjust title as "Cause of Riots." The rioters, after all, appear to be few and deserve their fate.

It is no use putting down the leftist cause in Korea if we try to encourage them in Europe. To call the Christian king of a country the "cause of riots" is to play into the hands of all that is base. Leopold is there by a fair majority of his subjects and we should join them in cheering him.

A. J. CLAUDET.

759 Yates St.

ANIMAL CARE

It is apparent that many people are opposed to the establishment of any kind of a zoo in this city. It is not difficult to surmise the reason for this opposition as our city officials have not acquired a very good reputation when it comes to the matter of caring for animals. I seem to recall many complaints regarding the pound and the treatment and lack of protection for the birds and animals in the park.

If this plan for a children's zoo is proceeded with the mayor and aldermen should prepare themselves for many complaints, for these people who are protesting now will be watching the manner of operation very closely.

Alderman Diggon's suggestion that kittens, puppies and young domestic animals will be kept in the zoo appears to me to be ridiculous as most children in Victoria have kittens and puppies of their own and have often seen farm animals. There is definitely no educational value in the proposal and the idea of keeping young animals in close confinement will be repugnant to all those who give a thought to their welfare.

JOHN T. WALMSLEY.

840 Craigflower Rd.

Reading Their Speeches

By R. J. DEACHMAN, from Ottawa

NOT infrequently great evils flow from good intentions. After every election there are many new Commons members. Some of them are quite incapable of making an extemporaneous speech and the Speaker of the House, out of the kindness of his heart, lets them fumble along, reading what they have to say. The reading of speeches becomes, in time, the established custom.

The Member of Parliament has abundant opportunity to train himself in the art of public speaking. The House of Commons is a centre of discussion. Views are brought forward, arguments are advanced for and against particular issues. The new member who begins by taking a small part and then a larger part can accomplish a great deal. Beyond that there may be long and patient training, a great deal of reading and constant study. Then, if he has natural ability and the capacity to think on his feet he may become a good working member of the House of Commons.

The constituents back home ought to know that a voiceless member in the House of Commons exerts practically no influence. Some effort should be made to elect members who can express their opinions. Our schools and colleges have done a great deal along this line. It's a work which should be encouraged.

Those 'Wretched Affairs'

By CASSANDRA, in the London Daily Mirror

THERE must be something in a chop that makes a man a chump; or rather there must be something in a chump chop and all other kinds of meat that makes the men who handle it just about the testiest and most irritable men on earth.

That is if their strike record is any guide.

UNOFFICIAL STRIKE

Right now, as these words are being written, 1,400 London meat workers are on strike in Smithfield market. As usual, the strike is an unofficial one that makes mincemeat of all union agreements—and as usual it's a carve-up on the body politic.

Look at the strike record of Smithfield — the interminable, intolerable, down-tools-or-go-slow movement that plagues this particular market.

July, 1946: Lorry drivers on strike; November, 1946: Lorry drivers on strike; June 10, 1947: Clerical workers on strike; June 27, 1947: Cold storage workers on strike; September, 1947: Drivers on strike; October, 1947: Drivers on strike; November, 1947: Sympathy strike; September, 1949: Railway porters on strike; October, 1949: Meat porters on strike; January, 1950: Meat porters on strike; June, 1950: Drivers on strike.

In all these squabbles—most of them wretched affairs with no real principles at stake—the weapon that has been used with most effect is a direct kick with a hobnailed boot aimed at the national stomach.

Any other group of workers of comparable size to the Smithfield porters, drivers and clerks would find it hard to grab the nation by the hair and knee them in the guts so easily and so quickly. Where else could you go and find a couple of thousand people or so who, at the drop of a fork, can attack what goes on the school-kid's plate with such speed and effect?

Where else can you find a tiny little knot of people who will ditch their previous agreements with their own union authorities and hold up the whole community with any trumped up excuse that comes along?

These workers are doing what some of the old-time bosses did to them—but they have not the wit to see that if they keep it up much longer they will become as discredited as the people who once wronged them. Furthermore they make the mistake of pleading a case which usually does not exist.

The moral stand with nothing to back it up, except mere opportunism and grab-what-you-can-while-you-can-get-it is never a good idea and, when it is repeated time and time again, the audience sooner or later picks up its hat and walks out.

OVER-REACHES

Not long after the turn of the century Mr. F. E. Smith (who later became Lord Birkenhead and was too clever by half) made one of the great legal-histrionic over-reaches of all time when he adopted a cause connected with church matters. He pleaded it with a violence that was equalled only by the insufficiency of his case.

G. K. Chesterton sought him out and put the needle right into the blister of his bloated argument. Chesterton's indictment had the refain "Chuck it, Smith!"

GLOBAL SURVEY

By DeWITT MACKENZIE
Associated Press News Analyst

ONE RECOILS from examining war as a possible agent of good.

Still, the trend of events does suggest that the Korean upheaval may in some ways prove to have been a blessing in disguise. For the very crudeness of this assault is drawing right-minded countries together in the interests of peace and justice.

The outstanding demonstration of this trend, of course, has been the action of the United Nations in applying military sanctions against the invaders of Southern Korea. That was an unprecedented move—one which was evaded by the League of Nations, with fatal consequences to that organization.

This strong-arm move by the U.N. probably has done more to strengthen the U.N. than any other event. It means that the non-Communist members of the peace organization have been drawn closer together. Take a specific case for illustration:

Turkey has offered 4,500 fully armed troops for the Korean fighting whenever the U.N. asks for them. Now that was a mighty courageous decision for the government to make—a historic gesture.

Why? Well, because Turkey sits right under the big guns of Russia. The two countries have bitter differences over control of the Dardanelles waterway. And the sending of Turkish troops to Korea to fight Moscow's North Korean protege might easily draw from Moscow the charge that it was an action unfriendly to the Soviet Union.

So Turkey, the lone wolf, is drawn closer to the western world by the Korean imbroglio.

Then take the case of the Atlantic Pact partners. These 12 countries, spurred by the dangers displayed through the attack on Korea, are working feverishly to construct a unified army out of the individual armed forces of the Western European states. They are putting the finishing touches on a far closer collaboration than they had envisaged at the outset of their venture. And that collaboration not only is military but includes other fields.

Thus it would seem that good can result from the Korean war. It may have the effect in the long run of drawing us closer to the ideal of world unity.

TRULY ROMANTIC

Edmonton Journal

The true romantic note was struck by a U.S. advertiser who wanted to marry a woman around 30 who owned a tractor. He added: "Please enclose picture of tractor."

SOFT DAYS FINISHED

Montreal Star

The fat, soft days are over. It may be that, for some time to come, we can stay fatter and softer than most of the other peoples of the world. But the free nations of the world have now to get down to grim business. If we want "the more abundant life" we had better make up our minds to defend it. President Truman has begun to show us all the way.

ARMS BALANCE COMMITMENTS

Christian Science Monitor

No one can guarantee what interpretation Stalin may mistakenly or deliberately place on an expansion of western armed forces. But the not-too-fast, not-too-slow policy now reported from Washington offers him all the reason the West can afford to offer him to put a peaceful interpretation on its decisions.

But note this, Mr. Stalin—they are decisions.

Ups And Downs

By BRIAN A. TOBIN

"THESE are times," said the Elevator Man, "when waste is a problem with everybody. Little kids are told not to waste their bread crusts. A few years later they're warned not to waste leather by scuffing their shoes. By the time they're well on in school they're beginning to learn they must never, never waste time. Housewives are exhorted not to waste scraps. We mustn't waste gas, oil, tires. Soap box orators are told not to waste their breath. Everybody worries about the other fellow wasting things—and goes right on wasting things. Nobody will come right out in favor of waste. But on the other hand a man who could say that he'd never wasted a thing in his life would be somebody to avoid. Going down!

"Waste," said the Elevator Man, "isn't always as bad as it sounds. Sometimes being able to indulge in it can bolster up your spirits. You remember that poor family in 'A Tree Grows in Brooklyn'? The only luxury they could afford was coffee. Every now and then they'd deliberately throw some down the sink just to enjoy the feeling of extravagance it gave them. That likely was money well spent. Lower main!

"As a matter of fact," said the Elevator Man, "waste isn't all waste. A lot of our economy is based on it. They say the mustard manufacturers make their profit out of what's left on the plate, not what's eaten. Tooth paste makers get rich on the useless extra bit people put on their tooth brushes. And think of all the people who make their living helping people to waste their time! Why, you begin to see that waste is one of our greatest natural resources, and luckily it's one that'll never have to be rationed."

Hawaiian Likes 'Bouncy' Weather Here

"I like the feel of Victoria's 'bouncy' weather," Axel Petterson Jr. of Honolulu, Hawaii, said today. It was quite different from weather in Hawaii, he added. His parents, Mr. and Mrs. Axel Petterson, are with him.

THE HOME GARDEN

Experience Teaches Correct Procedure

By JACK G. BEASTALL

Gardening is difficult for the beginner because so many of the terms are comparative.

Each term represents some degree as compared with some recognized standard. But what is the standard and by whom is it set? What constitutes a light feeding, and what is an average garden soil? Who decides where the line shall be drawn between a light pruning and a heavy one?

There is no one answer to any of these questions, and the replies will vary as much as Mother Nature herself varies. This is confusing to the beginner; it appears as if there is nothing solid on which to build a foundation.

My experience, after 30 years of gardening, is that one "feels" what is correct. Some instinct, or second nature, seems to tell when conditions are just right.

There are certain procedures which I follow when working on my own ground; procedures which have proved best by the process of cut and try. Yet, my advice to another gardener, after seeing the condition under which he is working, will differ from what I would apply at home, but the results will be almost the same.

This feeling of the correct procedure to follow comes only with experience. When building a house, or turning a piece of wood in a lathe, or making a dress, a plan or pattern is followed. It tells us what to do and where to do it.

The only blueprint we have for gardening is the experience of those who have done it before us. They can tell us their pitfalls and the things they discovered, but each of us must adapt this information to our own conditions.

There are many ways of reaching the same end when working with nature, and who is to say which is correct. Should one method fail, try another, and never give in to discouragement.

SAVANNAH, Ga. (AP)—A 35-year-old woman, Mrs. Corine Sheffield Haysman, asleep for four years, died last Friday. She was given an anaesthetic for an operation May 29, 1946, and she never awakened.

English Touch Still Appeals To Visitors

"We have found your city very interesting, especially the old-English or Tudor architecture of your buildings," said Axel Petterson Jr. "Today's Tourist" from Honolulu Hawaii.

With his parents, Mr. and Mrs. Axel Petterson Sr., young Axel has driven 1,300 miles since leaving Honolulu, traveling down to Mexico and then back up-coast to Vancouver, across to Nanaimo and down to Victoria.

Mr. Petterson Sr. was in the city in 1939 and liked it so well he decided to return again sometime. He had found many changes in the past 11 years.

Judy Garland Rests In Sun Valley

SUN VALLEY, Ida. (AP) — Actress Judy Garland, her four-year-old daughter and a nurse are staying at this mountain resort for what her studio calls "an extended vacation and rest."

She arrived here Sunday as a studio spokesman said she is over the despondency which caused her to scratch her throat with a broken glass June 19.

U.S. Arrests 2 More In Red Spy Ring Round-Up

Manufacturer, Former Government Employee Held On Charges Of Giving False Testimony

NEW YORK (AP)—Held for arraignment today were a manufacturer and a former government employee who were arrested Saturday on charges of conspiring with Harry Gold, confessed atom spy, to give false testimony to a federal grand jury investigating subversive activities.

The United States Justice Department identified them as Abraham Brothman, 36, head of the Ulster Chemical Co. in Cliffwood, N.J., and Miriam Moskowitz, 34, principal stockholder and an official of the firm.

There was a strong official hint that additional arrests can be expected.

Brothman and Miss Moskowitz, a former employee of the War Manpower Commission, are charged specifically with getting together with Gold and making up a false story for him to tell a federal grand jury in 1947.

J. Edgar Hoover, director of the Federal Bureau of Investigation, said both Gold and Brothman were connected with a Soviet spy apparatus headed by Semen H. Semenov, an official of Amtorg, the Russian trading organization.

In the indictments returned Saturday Brothman is charged with persuading and "intimidating" Gold into giving a false account of their meeting. Miss Moskowitz is accused of giving advice and counsel to the two men when they discussed the testimony Gold would give.

A second charge against Brothman alone is that he attempted to obstruct justice by persuading Gold to lie.

Lattimore Scores U.S. Demagognes

WASHINGTON (AP) — Owen Lattimore, a principal target of Senator Joseph McCarthy (Rep.-Wis.), in his charges of Communism in government, says "a tide of fear has swept Washington and is undermining the freedom of the nation."

"Bully boy politicians of the McCarthy stripe . . . are demagogues who are skilled in the exploitation of fear," Lattimore adds in a book, "Ordeal By Slander" (Little, Brown) published today.

Lattimore, an expert on Far Eastern affairs accused by McCarthy of being Rusia's top spy in the U.S., says his story shows the danger "to which we are all exposed. It might have happened to you."

The three-member Democratic majority of a Senate sub-committee investigating McCarthy's charges against Lattimore and others said in a report that the Lattimore charges were not proved.

Lattimore writes: "What we must above all defend, as we value our freedom, is the right of any man to his opinion, even if it offends powerful men, or criticizes public authority."

Minister Of Labor In Ottawa Hospital

OTTAWA (CP) — Labor Minister Mitchell was admitted to the Civic Hospital in Ottawa Saturday for a general medical check-up.

Hospital authorities declined to disclose of Mr. Mitchell was suffering any particular illness.

Mr. Mitchell, who is 56, has been in indifferent health for the last year.

NO MARRIAGES IN BELGIUM

CHARLEROI, Belgium (AP)—Young couples have been told they can't get married until King Leopold abdicates. Civic authorities are out on strike and there is no one available to provide the necessary papers.

Limited Federal Police Force For West Germany

BONN, Germany (AP)—The Western Allies have approved creation of a limited federal police force for West Germany, an informed allied source said during the week-end.

The Allied High Commission has authorized the Bonn government to form a federal police force of 500 men for duty in the capital and a special reserve force of perhaps 12,000 men that would be used under federal command in event of a grave emergency, this informant said.

As outlined by the Allied informant and German sources, the reserve force would be divided up among police units in the 11 states and would not come under the direction of the federal government until it was needed.

It is to be recruited through a 10 per cent increase in the police forces throughout West Germany, now numbering about 122,000 men.

TO LET

STORAGE SPACE

Approx. 2,800 square feet available on main floor of large, centrally located modern warehouse. Concrete floor — 17-foot ceiling — Ideal loading facilities.

Box 4037, TIMES

NORTHWEST Stratocruisers from SEATTLE-TACOMA

The Only Thru Stratocruiser Service

SPOKANE . . . . . 1 HOUR 10 MIN.
MINNEAPOLIS-ST. PAUL 5 HOURS 35 MIN.
CHICAGO . . . . . 7 HOURS 35 MIN.
DETROIT . . . . . 8 HOURS 15 MIN.
NEW YORK . . . . . 9 HOURS 50 MIN.

Now! OVERNIGHT to HAWAII

NORTHWEST AIRLINES

SEE YOUR TRAVEL AGENT or Phone: MARINE 1654, Vancouver

REMOVE THAT STRAIN

If you find it difficult to understand speech that other people seem to hear, call at our office for a free test. A hearing-aid will probably solve your problem as it has for thousands of others. Several days home trial, if desired.

VICTORIA HEARING-AID CO.
326 Pemberton Bldg.—625 Fort St.
B. S. H. TYE

PLAN AHEAD FOR A COMFORTABLE Winter

Yes — a little planning now will avoid a lot of worry when it comes to "Fuel" next winter. With the help of Walker's Fuel Budget Plan, you can order all the coal you need for next winter and pay for it as you are paid. Walker's will make regular deliveries, so that you will never need worry about fuel shortages. Act now. Mail the order below with deposit, or call at Walker's convenient office tomorrow.

Name.....

Address.....

Quantity of Coal Required for Winter..... Phone.....

State kind of coal desired or ask us for advice. We will be glad to check your requirements to help you get the most for your fuel dollars and start you on our new budget plan.

G-7104 Walker's COAL

WALTER WALKER & SONS LTD., 739 PANDORA AVE.

"SO MELLOW... SO MILD... SO THROAT-EASY!"

Buckingham combines three fine tobaccos in one cigarette. It's this combination of three fine tobaccos that makes a Buckingham so mild, so throat easy, so mellow.

SMOKE Buckingham THE Mellow CIGARETTE!

TAKE YOUR CHOICE VACUUM CLEANERS

FROM THE STORES THAT SPECIALIZE IN NEW AND REBUILT VACUUM CLEANERS

ELECTROLUX Rebuilt and Guaranteed

MODEL No. 11 COMPLETE WITH ATTACHMENTS (Manufactured by State)

Phone calls received 24 hours per day, every day except Sunday.

19.50 Full Price

Sold on Home Demonstration Only . . . None Sold to Trade

FOR FREE HOME DEMONSTRATION

PHONE Beacon 2231

VANCOUVER.....Phone TA 1577 NEW WESTMINSTER Phone N.W. 4068

CHILLIWACK.....Phone 22267

HOOVER

Rebuilt and Guaranteed

19.50 Full Price

Complete with Attachments (Manufactured by State)

STATE Vacuum Stores of Canada Ltd. 850 FORT ST. B 2231

LIBERAL TRADE-IN ALLOWANCE

Stores in Principal Cities, Canada, U.S.A. and England

Oh, For A Dog's Life!

Like to trade places with "Sugarty"? The little pup, half fox terrier and half Welsh corgi, floats contentedly on a rubber mattress in the swimming pool at "Ceddes Wyck," the 1851 Holland Avenue home of Vivienne C. Chadwick. Picture is another entry in the Times dog photo contest.

Plan To Release R.C.A.F. Fliers

WINNIPEG (CP)—A spokesman said Sunday the Canadian Air Line Pilots' Association has proposed formation of a Canadian Air Transport Command to release R.C.A.F. personnel from transport duties.

Charles R. Robinson of Winnipeg, president of the association, said a letter containing the proposal has been sent to the Minister of National Defence. No specific plan was put forward, but he said he would discuss details with Defence Minister Claxton.

Summer complaint

Get fast relief with

DR. FOWLER'S extract of WILD STRAWBERRY

Also excellent for Sea Sickness and Stomach Cramps.

S-42-S Only 60c at your drug store.

Men of Distinction prefer... VICKERS' London Dry GIN★

★ VICKERS' IS DISTILLED IN CANADA AND IS DISTRIBUTED BY Calvert

This advertisement is not published or displayed by the Liquor Control Board or by the Government of British Columbia.

Even children have the SUNLIGHT habit!

WHITER — YES, ALL-PURE SUNLIGHT GETS WASHES WHITER

BRIGHTER — YES, ALL-PURE SUNLIGHT GETS DISHES, POTS AND PANS BRIGHTER.

LIGHTER — YES, ALL-PURE SUNLIGHT MAKES WORK LIGHTER.

Gets out more dirt—FASTER!

● Youngsters ... oldsters all know there's no soap like Sunlight! Its fast-acting suds get at deep-down dirt—leave clothes whiter, sweeter smelling. All-pure Sunlight's kind to hands, gentle on everything it touches. Dishes, pots and pans, woodwork come brighter, too. Get a cake of Sunlight today.

SUNLIGHT SOAP — A LEVER PRODUCT

Prices Effective August 1st to 3rd

Take advantage of these low prices at SAFEWAY

Looking for ways to lower your food costs? Then, look to Safeway. Not only are our prices low on every item every day — we also offer each week exceptional buys that mean extra savings for you. Check this week's lineup of values listed below. Then visit Safeway and get in the habit of saving regularly.

★ PORK AND BEANS Taste Tells, 15-oz. 6 for 62c

★ CORNED BEEF Hereford, 12-oz. tin 42c

★ ORANGE JUICE Full-O-Gold, 20-oz. tins 2 for 39c

AIRWAY COFFEE — Freshness and flavor sealed in the bean. Not ground until you buy. 16-oz. pkg. 87c; 3-lb. bag 2.57

CANTERBURY TEA — 16-oz. pkt. 87c

Canned Foods
- Tomatoes Edgewater, Choice, 28-oz. cans 2 for 35c
- Lima Beans Taste Tells, Choice, 15-oz. can 14c
- Peas Sugar Belle, Blended Fancy, 15-oz. cans 2 for 37c
- Fruit Salad Taste Tells, Choice, 15-oz. can 28c
- Tomato Juice Libby's, Fancy, 20-oz. cans 2 for 25c
- Baby Foods Aylmer, 5-oz. cans 3 for 22c

Picnic Items
- Peanut Butter Beverley, 24-oz. jar 49c
- Spork Burns', 12-oz. can 48c
- Pickles Coral, Sweet Mixed, 16-oz. Mason jar 28c
- Sandwich Spread Nalley's, 16-oz. jar 43c
- Cheese Kraft Canadian, 1-lb. pkt 56c
- Jellied Chicken Farmerette, 7-oz. 46c

Salad Items
- Salad Dressing Miracle Whip, 32-oz. jar 72c
- Mayonnaise Best Foods, 16-oz. jar 49c
- Sandwich Spread Nalley's, 8-oz. jar 25c
- Olive Oil Gattusso, 16-oz. can 66c
- Sala-Jell Shirriff's, 1¾-oz. pkt 19c

Biscuits
- Vita Wheat Peak Frean's, 8-oz. pkt 25c
- Fig Bars Barker's, 8-oz. pkt 19c
- Cocoanut Cookies Dad's, 11-oz. pkt 35c
- Cheese Thins Barker's, 4-oz. pkt 17c

Cereals
- Choc. Cake Mix Little Dipper, 14-oz. pkt 29c
- Corn Flakes Kellogg's, 12-oz. pkt 19c
- Puffed Rice Quaker, 4½-oz. pkgs 2 for 29c

Desserts
- Jello Assorted Flavors, 3¾-oz. pkts 3 for 25c
- Twinkle Puddings Assorted Flavors, 4-oz. pkts 5 for 25c

Ready Dinners
- Spaghetti Franco-American, 15-oz. can 15c
- Ham and Pork Spread Burns', 3-oz. can 15c
- Prem Swift's, 12-oz. can 49c
- Bologna Burns', 12-oz. can 38c

Soft Drinks
- Grape Juice Welch's, 16-oz. bottle 24c
- Coca-Cola 6 for 25c
- Lime Cordial Grantham's, 26-oz. bottle 45c
- Orange Crush 7-oz. bottles 6 for 25c
- Lemonade Powder Grantham's, pkt. 15c
- Ginger Ale Canada Dry, 30-oz. bottle 24c

Miscellaneous
- Creamed Corn Taste Tells, Choice, 15-oz. can 12c
- Pineapple Juice Libby's Hawaiian, 20-oz. can 19c
- Matches Red Bird, pkts 3 for 23c
- Fountain Straws Stone's, pkt 10c
- Canned Milk Carnation or Pacific, 16-oz. cans, 2 for 31c
- Pancake Flour Aunt Jemima, 20-oz. pkt 23c
- Maple Syrup Old Colony, 16-oz. jar 56c

Jams
- Plum Jam Empress, 48 fluid oz. can 62c
- Strawberry Jam Empress, 48 fluid oz. can 1.25
- Orange Marmalade Empress, 48 fluid oz. can 64c

Seafood
- Sockeye Salmon Cloverleaf, Fancy, 7¾-oz. can 39c
- Sardines Guardsmen, 3¾-oz. cans 2 for 17c
- Crabmeat Queen Charlotte, 6-oz. can 63c
- Tuna Flakes Tip Top, 6½-oz. can 25c

Miscellaneous
- Potato Chips Nalley's, large pkt 24c
- Tomato Ketchup Heinz, 13-oz. bottle 25c
- Mustard Libby's, Prepared, 6-oz. jar 9c
- Dog Food Strongheart, 16-oz. 2 for 25c
- Spratt's Ovals 1-lb. bags 2 for 38c

VEAL ROAST — TRIMMED "WASTE FREE"
- ● Shoulder Roasts Veal, lb. 54c
- ● Fillet Steak or Roast Veal lb. 85c

PEACHES — California Freestone, Elberta — Arriving Daily at Everyday Low Prices

- ★ WATERMELONS Imported lb. 7c
- ★ CANTALOUPE Imported 2 lbs. 25c
- ★ PLUMS Imported lb. 27c
- ★ APPLES Okanagan Green 3 lbs. 33c

- Tomatoes Field, 14-oz. tube 24c
- Cucumbers Okanagan Field lb. 11c
- Cabbage Local Green lb. 5c
- Bunch Beets Local 2 lbs. 9c
- Green Beans Local 2 lbs. 27c
- Celery Local, crisp lb. 9c
- Turnips Swede variety lb. 7c
- Corn on Cob Fresh lb. 15c
- Head Lettuce Local lb. 6c
- New Potatoes Local washed 10 lbs. 42c
- Sunkist Oranges lb. 12c
- Grapefruit California White 2 lbs. 25c
- Sunkist Lemons lb. 18c
- Seedless Grapes California lb. 26c

★ RED MALAGA GRAPES California lb. 30c

We Reserve the Right to Limit Quantities

CANADA SAFEWAY LIMITED

Red or Blue Brand Beef
- Stewing Beef Boneless lb. 57c
- Ground Beef Lean lb. 57c
- Round Steak or Roast Beef lb. 79c
- Brisket or Plate Beef lb. 37c
- Short Ribs Beef lb. 43c

- Boiled Ham Sliced ½ lb. 49c
- Bologna Sliced ½ lb. 19c
- Weiners Cello. casings lb. 39c
- Fowl Grade "A," 4 to 6 lbs lb. 42c
- Pork Sausage Pure lb. 45c
- Ling Cod Fresh, by the piece lb. 22c

- ● Side Bacon Sliced ½-lb. 29c
- ● Smoked Picnics Pork Shoulders, picnic style lb. 49c

Paper Products
- Wax Paper Hand-E-Wrap, 100-foot roll 27c
- Facial Tissue Charm 2 for 25c
- Paper Napkins Nifti Naps, 70s, pkt 9c
- Toilet Tissue Westminster, 6-oz. rolls 4 for 29c
- Wooden Forks and Spoons Lewis, 12s, pkt 15c
- Drinking Cups Mono, pkg 10c

Soaps, Cleansers
- Rinso Giant size, pkt 66c
- Soap Flakes Maple Leaf, 16-oz. pkt 28c
- Soap Powder Sodone, 24-oz. pkt 33c
- Toilet Soap Lux, cake 8c
- Bleach Eureka, 26-oz. bottle 9c
- Surf Washing Powder, 18-oz. pkt 33c
- Bleach Perfex, 64-oz. bottle 55c
- Ditz Soap Powder, giant size pkt 66c

It's HOME CANNING time

Canning Supplies
- Rubber Rings Red and White, pkt 7c
- Certo Liquid 8-oz. bottle 25c
- Parowax 1-lb. carton 21c
- Fruit Jars Ideal W.M., 12 1½ pints 1.55
- Fruit Jars Mason W.M., 12 quarts 1.49
- Fruit Jars Mason W.M., 12 pints 1.39
- Fruit Jars Economy Regular, 12 quarts 1.55

SAFEWAY

Pipers' March-Past Thrills Crowd Of 4,000

Vancouver Police Pipe Band marches past in full regalia for 13th annual Highland Games, Macdonald Park. Mainland policemen won Alan Graham Trophy.

Soviets May Press 'Peace Campaign'

Correspondent Says Russia, Returning To U.N., May Try To End Korean War

By MICHAEL FRY

LAKE SUCCESS (Reuters)—Russia is expected to launch a powerful three-point "peace campaign" to end the Korean war when Soviet delegates return to the United Nations Security Council Tuesday.

This is the opinion of some of the most experienced diplomats here, including experts from eastern European countries.

They point out that the Soviet Union is at present spear-heading a world-wide campaign around its so-called "peace appeal."

The Russian attitude towards Korea, they add, should be judged in the light of the Kremlin's over-all internal and external policy. That is to pose the Soviet government as the champion of peace against the "warmongers" of Britain and the United States.

For this reason it is believed Jacob Malik, chief Soviet representative, will present the following three-point plan to the Security Council Tuesday:

1. An immediate cease-fire in Korea.

2. Appointment of a U.N. "armistice commission"—including a Soviet member—to supervise the withdrawal of all military forces and their demilitarization.

3. Free elections throughout the whole of Korea—under United Nations supervision.

In terms of hard realism, this proposal would give the Korean Communists several advantages.

Firstly, it is known they have consolidated their military gains—which now extend to 90 per cent of the whole country—by seizing the property of landlords and distributing it to land-hungry peasants.

Secondly, their political agents in the wake of the armies have had several weeks to indoctrinate South Koreans with a hatred of the "white invaders."

Thirdly, they have been able to strengthen their appeal for unity among Koreans, on the basis of a broad "popular" program.

Many experts here believe such a program would have a good chance of success in a free election.

The electoral platform would be made sufficiently broad to lead to the formation of a "popular unity" government. The fate of non-Communist elements in such a government, would, the experts say, follow the well-known pattern of Poland and Czechslovakia.

SERETSE INFORMED BY BRITAIN HE MUST QUIT BECHUANALAND

LONDON (AP)—Britain has ordered African tribal chieftain Seretse Khama to leave Seretse's tribal territory "at an early date," the Commonwealth Relations Office said in a statement today. It did not say where Seretse may settle in exile.

There were reports he may come to London to live. It was here that he met and married Ruth Williams, a London typist, two years ago. The marriage split Seretse's tribe and raised the threat of tribal war in British-administered Bechuanaland, which adjoins the Union of South Africa.

(A Reuters' Johannesburg dispatch said Seretse, his wife and their daughter, Jacqueline, are expected to leave for London in about two weeks.)

Mass Emigration Urged For British

LONDON (Reuter)—Britain's pioneer of jet propulsion, Sir Frank Whittle, in a newspaper article suggests mass emigration from Britain as defence against the atom bomb.

In an article in the Sunday Express, headed "how to beat the atom bomb," he said that "whole communities should be moved to other parts of the Commonwealth, not slowly over the years, as some suggest, but as swiftly as possible.

Scots Relax After Best Highland Games Held

Two hundred and fifty Scotsmen are back to normal today. They have returned home and put aside their kilts for another year or until Robby Burns night. All of them went home feeling that the 13th annual Highland Games had been the biggest and best ever.

Four thousand spectators collected at Macdonald Park Saturday to seen the gathering of the clans. Many came at 9 in the morning equipped with picnic lunches and stayed until the last event, which wound up at close to 7 that night.

The skirl of the pipes attracted many American visitors, lots of whom had never even seen a kilt, let alone heard a bagpipe. Most of them had their cameras out so they could show the folks back home.

Graceful dancers, hardy caber-tossers and shot-putters, along with the spectacular massed band march-past by the Victoria Girls' Pipe Band, the Vancouver Police Pipe Band and the regimental band of the Seaforth Highlanders of Vancouver, thrilled the crowd with their precision.

Tartan-clad entries had come from all parts of the Pacific northwest and from points as far east as Calgary and Edmonton. The green grass of Macdonald Park blended with the colorful array of kilts from the Stuarts to the Campbells.

The Dr. Wallace Gunn Aggregate Cup for open piping was won by W. Barrie of New Westminster.

The Seattle Pipe Band Cup was taken by H. W. Estabrook, Penticton.

Winner of the W. J. Pynn shield for under eight years was Ian Marsh, Vancouver. The Adeline Duncan Cup for under 10 Croxton, Edmonton. The Alex years was won by Maureen Ann Cameron prize was won by Beth Buchanan of Vancouver. Marguerite Myles, Vancouver, won the George Macbeth Cup for under 16 years.

Winner of the Bapco trophy, grand aggregate for open events, was Margy Martin, Vancouver, who also won the William Auckland trophy, grand aggregate for all events.

The John Day Cup for pipe bands went to the Seaforth Highlanders, Vancouver. The Vancouver Police Pipe Band won the Alan Graham trophy. The V.I. Pipers' Society grand aggregate for junior pipers went to Ian MacDougal, Cloverdale.

RESEARCH REPORT

Study Shows Cancers Vary City To City

By ALTON L. BLAKESLEE

OXFORD (AP)—The kind of town you live in may give you a greater or lesser chance of getting some particular form of cancer, a statistical study shows.

An unusual study of cancers in 83 large towns shows odd differences in the common sites of cancer, say Dr. Percy Stocks, chief medical statistician, general register office, London.

Dr. Stocks described his findings to an international meeting discussing how cancer varies by geography and by populations.

Dr. Stocks analyzed cancer deaths during the years 1921-39 in 83 county boroughs in England and Wales. Study centred on the sites of the cancers, whether in the stomach, rectum, uterus, breast, prostrate gland, bladder, or lung.

He found some towns had significantly more cancer of one kind than did other towns. The differences weren't due to chance, but apparently to some local factors in environment, he said.

Maurice, Izaak Walton Humber On Vacation

DEAR STAFF?

See in the papers you're having an August Sale, certainly a clever idea. It's a wonder somebody hasn't thought of it before. I went with a man from Michigan last nite and caught a trout on a wet fly. He drives a seafoam green (like the color of our chrome chairs) Pontiac—and carries two Bell & Howell movie cameras, and has the most fascinating 3-tier tackle box I have ever seen. You can imagine how embarrassed I was when I lugged out my bamboo pole that our ace warehouseman, Frank, took out of the inside of one of those rug rolls that you have on your August Sale. This energetic neighbor was very kind tho' and lent me what he called a "tippet" & one of his best flies. "Yours," he said, "is strong, but there isn't enough whip to a bamboo pole." We slid down a steep embankment directly under some of John Hart's high tension wires, then through a mess of flowering thistles to the river bank. Trudie balked at the thistles, so I had to go ahead and trample them down. The man from Michigan put on some $50.00 hip-high wading boots and after looking over about $100.00 worth of flies, selected one with a lot of red hair in it. I chose a yellow, about the color of the chrome table tops (the frost yellow that are in your original idea sale). He made some fancy loops as I watched—fascinated—at his beautiful rod and the aluminum case where it was so snuggly kept. Then he gave my leader a tricky loop or two and said: "There, now you're all set." He fearlessly waded out into the river, while I wondered if I should get my leather sandals all wet. "Ah, go on, Daddy," said Sanny, "if you try and cast from the shore you'll sure get tangled up in that tree there." So I gingerly tested a moss-covered rock — then I waded right in. At first it was cold as a pawnbroker's smile—after that it was warmer. I was numb. I got out in the middle of the stream and the right leg of my new "going-away pants" fell down. Trudie hollered that I looked like I was wearing rompers. My friend from Michigan was heading up-stream, whipping it all so gracefully with a deft wrist motion. In trying to get my pant leg up again I nearly lost balance but I quickly dug the bamboo pole in the river bed and saved myself. The G.F. and the girls sitting on the shore were screaming by this time. I spotted a fallen tree sticking out into the water from the opposite shore, & it had nice grassy moss on it, so I headed for this, the main idea to find out if my ankles would thaw out. I took a couple of casts on the way—but most of the time I cast back in my own mouth — "backlash," I think, is the correct term. There was a deep pool that I had to get through before I could grab the tree, so I decided there was only one thing to do, so I wet my rompers tentatively with a gentle duck, then made a leap, but the branch broke, but somehow I stayed up & scrambled up the tree to the moss. The family were prostrated by now—and you know how Sanny laughs—just like a horse. I did all right letting the fly hop about in the pool below—then I took a chance and made a cast. I got me in the first cast. It was a piece of the barbed wire in the fence behind. The man from Michigan came back—he never got a bite. Then as I was working my way back & not caring a hoot where the fly was — Z-O-W-I-E — I really had one. He leaped upside down, then took off down stream with me in pursuit. "Keep your line taut," said the Michigan man, "now reel him in—O.K. I'll get him off the hook." He measured him comparing the palm of his hand — and whatcha think — we had to throw him back — 2 small. Bam-boo-hoo.

The Founder—"Izaak."

HUMBER'S

Bruce, "Barley" and Maurice
WAREHOUSE TO YOUR HOUSE
Back of the New Post Office

P.S.—Throw those armless lounges away if you can't peddle 'em. We went to Cumberland today—as it rained. Wish we hadn't. Everybody had their blinds down. I went to rescue a man who drove his car into a lake, was I embarrassed. He always washes his

"OK" USED CARS

Red Spot Special
1946 HUDSON SEDAN— Was $1,450. Now only..... $1345

1947 OLDSMOBILE SEDAN. Radio and heater $1795
1949 SUNBEAM TALBOT. Only 3,200 miles $1895

Wilson MOTORS LTD.
CHEV. - OLDS. - CADILLAC
YATES at QUADRA

Sands Mortuary
Limited
FUNERAL DIRECTORS
"THE MEMORIAL CHAPEL OF CHIMES"
An Establishment Dedicated to Service
QUADRA at NORTH PARK ST., VICTORIA, B.C.
DAY OR NIGHT SERVICE — E 7511

CAR PAINTING
AUTO GLASS — UPHOLSTERY
BODY BUILDING
FRAME STRAIGHTENING
FENDER WORK
CAR WASHING AND SIMONIZING
MOONEY'S
AUTO BODY SHOP
937 VIEW ST. E 5177

WHEN CHOOSING A WHISKY Men of Distinction PREFER Calvert

WHEN CHOOSING A GIN Men of Distinction PREFER VICKERS' London Dry GIN

VICKERS' IS DISTILLED IN CANADA AND IS DISTRIBUTED BY Calvert

This advertisement is not published or displayed by the Liquor Control Board or by the Government of British Columbia.

CHAMPION'S AUGUST
Furniture Sale
OFFERS EVERY HOMEMAKER
A STORE FULL OF THRILLING VALUES

★ DRAPERIES 19.95
2½ Yards Long LINED CRETONNE

★ SOFA BEDS 65.00
DOUBLE SPRING CONSTRUCTION

★ SOFA BED SUITES 127.50
Consist of a Bed and Matching Chair

BEDROOM SUITES

Four-piece burl walnut suite. Large round plate-glass mirror. 149.50

Another four-piece burl walnut suite with plank top and gable sides. 169.50

MANY OTHER EXCEPTIONAL VALUES

EASY TERMS ON ALL PURCHASES

CHAMPIONS
FURNITURE LTD.
727 FORT E 2422

FOR IRRIGATION
M&M
YOU CAN DEPEND ON
Jacuzzi

It makes a "whale of a difference" what kind of pump you buy. It is important to watch the cost of producing water, because Irrigation and Sprinkling Pumps are used in making profits. Keeping costs down means more profits from products grown. For that reason — plus many others — you'll find it a mighty good idea to buy JACUZZI Pumps.

The JACUZZI Series "D" is designed for slow speed (1,750 R.P.M.) operation, and is therefore a longer-life unit, ideal for booster service and sprinkler irrigation. This "D" Series Pump is available with single-phase motor on ratings up to 7½ horsepower, and three-phase motor on all ratings up to 15 horsepower. Capacities from 200 to 400 gallons per minute.

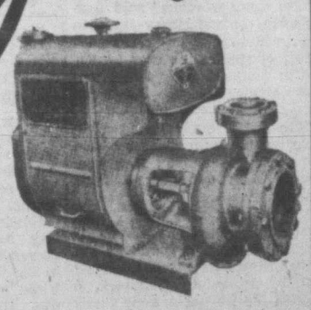

THERE IS A JACUZZI PUMP FOR EVERY PURPOSE
- Complete Water Systems
- Injector Pumps.
- Centrifugal Pumps.
- Turbine Pumps.

FOR BIG JOBS OR LITTLE JOBS

SAY JA COO'ZEE

Phone G 1111
M. LENNAN M. FEELY M&M & PRIOR LIMITED
1400 Block Government St.

For Fastest Atlantic Travel

FLY BOAC

STRATOCRUISER TO BRITAIN IN DOUBLE-DECK LUXURY AT NO EXTRA COST

11 FLIGHTS WEEKLY
4 from MONTREAL 7 from NEW YORK

CONVENIENT ONWARD CONNECTIONS
with stopover privileges in Britain)
via B.E.A. and B.O.A.C.
TO
- PARIS
- ROME
- ZURICH
- GENEVA
- BRUSSELS
- AMSTERDAM
- HAMBURG
- ATHENS
- NAIROBI
- JOHANNESBURG
- LYDDA
- DELHI
- CALCUTTA

Your travel agent is our local office. Information and reservations also at BOAC City Ticket Offices.

Ship by BOAC... Fast Air Cargo Service

BOAC Takes Good Care of You

BRITISH OVERSEAS AIRWAYS CORPORATION

Laurentian Hotel, Montreal LA 4212
32 King Street W., Toronto AD 4323

It Was A Driving Finish

Jack Hutchins of Vancouver stole most of the glory at the annual Highland Games track and field show Saturday by scoring a double victory in the half mile and 440-yard events. Closing with a tremendous spurt, Hutchins barely managed to nip Victoria's Bob Hutchison at the wire, with Olympic competitor Ez Henniger of U.B.C. third in the quarter-mile. Hutchins was clocked in 51.2 seconds.

LORNE MAIN CAPTURES WESTERN CANADA TENNIS

VANCOUVER (CP)—Lorne Main of Vancouver, Canadian Davis Cup player, Sunday won the Western Canada lawn tennis singles championship with a 6-3, 8-6, 7-5 victory over Ed Kauder of Los Angeles. It was the first time since 1931 a Canadian has won the crown.

Anita Kanter of Santa Monica, Calif., swept all opposition in the women's singles. She defeated top-seeded Patsy Heard of Portland, Ore., 6-2, 6-2, to take the junior title and then kept on with her giant-killing to topple first-ranked Mrs. Nancy Miller of San Mateo, Calif., 6-2, 2-6, 6-4 for the women's championship.

Phils Boost Edge, Yanks Move Closer

New York Only Points Back In American Race

When the time comes to vote for the National League's most valuable player, don't overlook Del Ennis.

You'll never get Manager Eddie Sawyer to admit it, but the muscular Philly outfielder has been the most vital performer among the host of good-looking kids on the hustling Philadelphia club that is on top of the heap today by three games.

Every Philly has done his bit. The three bonus pitchers—Robin Roberts, Curt Simmons and Bob Miller—own 36 victories. Roberts won his 13th game yesterday as the Phils swept a doubleheader from Pittsburgh Pirates, 10 to 0 and 4 to 2.

But in the final analysis, it has been Ennis and his big bat that has put the Phils in first place—and is keeping them up there.

In the Phils' last eight games, of which they've won seven, Ennis has clubbed enemy pitching for 13 hits in 30 times at bat. He's driven in 21 runs. His base knocks included five home runs—two with the bases loaded in three days.

Although his average is only .293, he leads the league with 89 runs batted in and is tied for second with teammate Willie Jones in home runs with 22.

CLOUTS GRAND SLAMMER

Except for driving in seven runs with a pair of home runs, a double and single, Ennis had a somewhat mild afternoon Sunday. His grand slam homer in the eighth inning of the opener was added dressing as Roberts coasted to his third successive shutout with a four-hitter.

But Del's other four-base clout—also in the eighth inning—decided the second game. It climaxed a four-run rally that overcame a 2 to 0 lead. Jim Konstanty, who relieved Ken Heintzelman in the seventh, was the winner.

While the Phils were increasing their National League lead, New York Yankees moved to within two percentage points of the American League's pace-setting Detroit Tigers. The Yankees swept both ends of a doubleheader from Chicago's White Sox, 15 to 7 and 4 to 3.

The Tigers came from behind to outlast Philadelphia Athletics, 12 to 10. They spotted the A's a 7 to 2 lead, then came up with eight runs in the fifth. Vic Wertz banged his 20th homer for Detroit.

Cleveland's third-place Indians fell two games off the pace, splitting a doubleheader with Boston Red Sox. The Indians won the opener 6 to 5 in the 10th. Home runs by Bobby Doerr and Walt Dropo helped rookie Willard Nixon and the Sox win the nightcap, 6 to 3.

Three National League contenders, St. Louis Cardinals, Boston Braves and Brooklyn Dodgers all won. The Cards snapped New York's nine-game winning streak, whipping the Giants, 6 to 3.

The Braves wrested third place from the Dodgers by three percentage points with a double victory over Cincinnati, 4 to 2 and 10 to 0. Home runs by Earl Torgeson, Luis Olmo and Bob Elliott helped Vern Bickford rack up his 12th triumph in the opener.

NATIONAL LEAGUE

	R.	H.	E.
Chicago	2	5	0
Brooklyn	7	12	1
Rush, Lade (5), Vandermeer (8) and Walker; Newcombe and Campanella.			
St. Louis	6	7	1
New York	3	7	1
Staley and Rice; Jones, Maglie (9), Kennedy (9) and Westrum, Calderone (8).			
First Game—			
Pittsburgh	0	4	2
Philadelphia	10	15	0
Queen, Borowy (1), Walsh (2), Pierro (5), Lombardi (7) and Mueller; Roberts and Seminick, Lopata (7).			
Second—			
Pittsburgh	3	7	3
Philadelphia	4	4	2
Dickson, MacDonald (8) and McCullough; Heintzelman; Konstanty (7), Meyer (9) and Seminick.			
First Game—			
Cincinnati	2	4	1
Boston	4	8	1
Raffensberger and Landrith; Bickford and Crandall.			
Second—			
Cincinnati	0	5	3
Boston	10	12	0
Fox, Erautt (2), Perkowski (5) and Howell; Antonelli and Cooper.			

AMERICAN LEAGUE

Philadelphia	10	16	1
Detroit	12	16	2
Hooper, Kellner (2), Brissie (5), Burtschy (7) and Guerra; Rogovin, Calvert (1), Hutchinson (4), Newhouser (9) and Robinson.			
First Game—			
Boston	5	12	0
Cleveland	6	8	0
(10 innings). Masterson, McDonald (7), Kinder (8), Dobson (10) and Batts; Feller, Garcia (8), Benton (8) and Hegan.			
Second—			
Boston	6	13	0
Cleveland	3	7	1
Nixon, Parnell (9) and Rosar; Zoldak, Flores (6), Garcia (7), Pieretti (9), Growek (9) and Murray.			
First Game—			
New York	15	16	1
Chicago	7	10	2
Raschi, Ostrowski (8) and Berra; Sisera (8); Cain, Judson (2), Gumpert (7), Haefner (8) and Mast.			
Second—			
New York	4	11	0
Chicago	3	9	0
Ford, Sanford (1), Ferrick (8) and Berra; Holcombe and Niarhos, Masi (8).			
First Game—			
Washington	9	12	1
St. Louis	5	6	1
Haynes, Consuegra (7) and Evans; Overmire, J. Johnson (4), Dorish (7), Starr (8) and Moss.			
Second—			
Washington	13	18	0
St. Louis	8	10	1
Singleton, Pearce (6), Harris (8) and Grasso; Garver, Widmar (7), Dorish (9), Huner (9) and Lollar.			

BASEBALL STANDINGS

W.I.L.

	W.	L.	Pct.
Yakima	64	41	.610
Tacoma	59	43	.578
Wenatchee	61	46	.570
Tri-City	57	48	.543
VICTORIA	46	50	.438
Vancouver	44	58	.431
Salem	42	59	.416
Spokane	42	61	.408

NATIONAL LEAGUE

	W.	L.	Pct.
Philadelphia	58	39	.598
St. Louis	53	40	.570
Boston	52	40	.565
Brooklyn	50	39	.562
New York	45	47	.489
Chicago	40	51	.440
Cincinnati	38	55	.409
Pittsburgh	34	59	.366

AMERICAN LEAGUE

	W.	L.	Pct.
Detroit	59	34	.634
New York	58	35	.622
Cleveland	58	38	.608
Boston	54	43	.557
Washington	44	49	.473
Chicago	38	60	.388
St. Louis	34	61	.358
Philadelphia	34	62	.354

COAST LEAGUE

	W.	L.	Pct.
Oakland	77	48	.616
Hollywood	69	58	.543
San Diego	66	61	.520
San Francisco	64	62	.508
Seattle	63	63	.500
Portland	61	62	.496
Los Angeles	56	70	.444
Sacramento	48	80	.375

Double Loss Puts Seattle In Fifth Place

Oakland Boasts Nine-Game Bulge In Coast League

Oakland Oaks are pulling away from the Coast League pack.

They won a doubleheader Sunday to stretch their lead over Hollywood Stars to nine games.

This time Seattle Rainiers were the victims. The Oaks won the first game easily, 12 to 5, and the nightcap in overtime, 3 to 2, when Guy Fletcher balked home the deciding run.

The double loss dropped Seattle into fifth place, one game behind San Francisco and one and a half games behind San Diego.

Hollywood was beaten twice by Portland Beavers. Mickey Rocco homered in the ninth of the first game to lift Portland to a 5 to 4 decision and Beavers capped it with a 7 to 2 second-game victory.

It was a disastrous series for Hollywood. Of the nine games, they dropped the last eight. Portland moved within half a game of Seattle.

San Diego Padres trimmed Los Angels twice, 11 to 7 and 5 to 4.

San Francisco Seals continued their week-long humiliation of last-place Sacramento Solons by sweeping a twin bill, 4 to 1 and 4 to 2.

Hollywood	4	10	1
Portland	5	9	0
Salveson, Karpel (6), Lehman (7) and Sandlock; Drilling, Fleming (7), Adams (8) and Gladd.			
Second—			
Hollywood	2	3	0
Portland	7	10	0
Maltsberger, Anthony (5) and Dapper; Lynn and Ritchey.			
First Game—			
Sacramento	1	7	1
San Francisco	4	8	0
Burkott and Raimondi; Lien and Ortelg.			
Second—			
Sacramento	2	10	1
San Francisco	4	10	0
Evans and Steiner; Perez and Partee.			
First Game—			
San Diego	11	13	0
Los Angeles	7	16	0
Kraus, Jurisich (9) and Moore; Muncrief, Kush (6), McDaniels (7), Gables (8) and Cash.			
Second—			
San Diego	5	4	1
Los Angeles	4	9	0
Olsen and Kerr; Besse, Mallory (7) and Cash.			
First Game—			
Oakland	12	17	2
Seattle	5	10	2
Groth, Gassaway (1), Harrist (2) and Noble; Schanz, Gerheauser (5), Bickhaus (5) and Salkeld, Warren (2).			
Second—			
Oakland	3	8	0
Seattle	2	5	2
Gettel, Thompson (5), Behrman (7) and Malone; Fletcher and Salkeld.			

RETAIN BUTTONS

Defeating Tom McIlveen and John Bigelow of Oak Bay 5 and 4, Terry Burns and Tommy Harris, Colwood, retained the city junior golf buttons Saturday. The match was played at Colwood.

A DOUBLE WINNER and new holder of the British Columbia record for the women's broad jump was Dawn Josephs. The pretty "Y" athlete set a new mark of 18 feet ¾ inch for the broad jump, bettering the old record held by Elaine Silburn by three and one-half inches. Miss Joseph also took the women's high jump event.

'Y' Track Team Dominates Meet

Bruce Humber's Y.M.C.A. track and field team dominated the annual Highland Games Saturday, collecting 10 firsts, six seconds and three third places.

Individual stars of the "Y" club were Dawn Josephs, who broke a B.C. record, and Gordie Pynn, both of whom registered double wins. Outstanding mainland entries, who also collected double triumphs, were Empire Games teammates Jack Hutchins and Eleanor McKenzie, along with big Bob Johnson, outstanding Vancouver weight man and Henry Habegger, of Tacoma, another hardware specialist.

Jack Hutchins showed a crowd of 4,000 just why he is rated one of Canada's outstanding middle distance men. The versatile Vancouver student from Oregon University nosed out Bill Parnell in the half-mile, coming from behind with his famous final kick, to win by a yard in the fast time of one minute 56.2 seconds.

Hutchins made his double win by defeating the "Y's" Bob Hutchison over the quarter-mile distance. The two "Hutches," along with Empire Games and Olympic team member Ez Henniger, provided a thrilling race, with Hutchins coming from nowhere in the last 10 yards to nip Hutchison and Henniger at the tape in that order.

NEW MARK

Dawn Josephs won both the women's high and broad jumps, setting a new B.C. record in the latter. She leaped 18 feet, ¾ inches, to better former teammate, Elaine Silburn's mark by three and a half inches.

In the men's and junior men's jumps, G. Pynn led the way. He won both events with a jump of 22 feet, six inches.

Rafael Duke was another big local winner. He was first in the open 220, and second to teammate Harry Mitchell in the 100-yard dash.

Other Victoria winners were: Bill Parnell in the mile, Don Pimlott in the junior 440, Bob Hutchison in the junior 220, and the "Y" sprint relay team.

Young Don Burgess took second in the open mile and third over the junior half-mile, in which Pimlott was second.

Red's Capture Women's Crown

Leaving no doubt as to their superiority, Red's Service Sunday whipped North Saanich twice to capture the lower island women's softball championship, three games to one with one tied.

The garage dealers took the first game, 12 to 1, behind the two-hit pitching of Dora Jones and the second, 14 to 3, with Mary Grund throwing a seven-hitter.

Red's scored in every inning but the second in the opener. Mrs. Jones helped her own cause with a home run in the fourth, the second round-tripper of her career.

The second game was highlighted by an eight-run outburst by Red's in the fourth inning.

Red's will now meet the winner of the Courtenay-Nanaimo series in the island final. Dates will be announced later.

Drysdale Leads Heals Marksmen

Bdsmn. F. Drysdale of the Canadian Scottish Regiment led the shooting at Heals Range on Saturday with a score of 96, made up of a pair of 48's on the 200 and 600-yard ranges.

Aussies Expect Trouble With Swedish Stars

MEXICO CITY (UP)—Though jolted only once in five matches against Mexico, the powerful Australian tennis men took that as good reason to be alarmed today about their Davis Cup interzone finals against Sweden.

"I'm quite worried," said Aussie team captain Harry Hopman after watching his players split a pair of singles matches yesterday to complete their 4 to 1 win over Mexico in the American zone finals.

"I'm very much afraid we'll have trouble with Sweden," said Hopman. "Have you seen how they've been winning all their matches?"

The Swedes, who will meet Australia at Rye, N.Y., Aug. 11-13 for the right to challenge the United States for the cup, earned that by trouncing Denmark, 4 to 0, in the European zone finals at Baastad, Sweden. The only reason they didn't win five matches is that the last was rained out with the Swedish player far in front.

Builders Take Colwood Men's Softball Title

Island Building Supply were crowned champions of the Colwood and District Senior B Men's Softball League Sunday when they defeated Pitzer and Nex, 10 to 6.

It was the builders' third straight win in the best-of-five series and qualifies them to meet the winner of the Saanich-Victoria series in the island playdowns.

Howie Drummond was the hitting star of the victory. He slammed out a three-run homer in the first inning and a two-run triple in the fourth. Ray Barrett was the winning pitcher although he needed help from John Oliver. Art Clark started for the gasmen but was chased from the hill in the fourth. Fred Leck mopped up.

Bluebirds Square Semifinal Series

Bluebird Cabs defeated B.C. Forest Products, 3 to 1, in a routine softball game at Central Park yesterday afternoon before a sun-soaked crowd that stretched around the outfield.

By winning, the Cabbies deadlocked their best-of-three semifinal in the Senior A men's softball zone playoff at one game apiece. The third and deciding game will be played on Tuesday night at 6.30.

Charlie McKay came back after losing the first game of the final on Wednesday night and although he was hard hit, no damage was done. He held the millmen to three hits, as his outfielders had a good workout.

Barry Jackson went the route for the losers. He worked fast and pitched a good game but his teammates lacked the hustle of former games.

Gus Hilton opened the game by scoring the only run the Forest Products chalked up. He drove a long fly to right field and Ben Ethier dropped it. Hilton didn't stop until he hit the player's bench. McKay was in trouble again in the inning when he walked Kennedy and Jack Battie after two were out but got out from under when Jim Ireland lined out to centre.

CABBIES MARGIN

George Robertson received the first of three walks he managed to get in the contest in the second inning. Duke Collins followed with a long triple to the trees in left. Robertson scored and Collins came in with the Cabbies' second run when Jack Battie was handcuffed on a slow roller from the bat of Charlie McKay.

Les Wilson of the millmen was picked off first after he had strolled, when he failed to hurry back to the bag on a fake break for the middle sack. Wilson constituted the second out in the fourth inning and probably cost his team a run as the next two batters walked and singled in succession.

Robertson scored the insurance run for the Cabbies in the sixth when the Forest Products infield did an "Alphonse and Gaston" on a pop fly between first and second.

ACES MEET TIRES

Tonight is a big night at the park as the Brentwood Aces attempt for the third year in a row to eliminate Douglas Tire from further playdowns, when they hook up in their third game of a best two-out-of-three semifinal. Each team has won a game, and tonight should see John Furmston of the Aces and George Kinch of Jim Lackie's crew battle right down to the wire. Game time is 6.30.

Short score follows:

	R.	H.	E.
B.C. Forest Products	1	3	1
Bluebird Cabs	3	6	1

Jackson and Kennedy; Chas. McKay and Collins.

Kirkwood Pleases With Exhibition

Getting better with the years, Joe Kirkwood again made seemingly impossible golf shots look easy in his trick shot demonstration at Uplands Golf Club Saturday.

For 75 minutes the veteran showman thrilled a large gallery with an amazing exhibition of ball control while using every known club and other implements that usually do not come under the category of golf clubs.

In the exhibition nine-hole match Kirkwood and Ken Lawson dropped a 2 and 1 verdict to Bob Morrison and Eric Hibberson.

Frank Beisler New Coach Of New Haven

NEW HAVEN, Conn. (AP) — Frank Beisler, former coach of Buffalo Bisons and Washington Lions in the American Hockey League, has been named coach of the A.H.L. New Haven entry.

President Jacob Podoloff of the New Haven club said that Beisler, now a resident of nearby Hamden, will assume his new duties Tuesday.

Beisler's appointment is the first step in the organization of the as-yet-unnamed New Haven entry in the league. The new club will replace the Ramblers, sponsored by New York Rangers. The Ramblers were disbanded this spring when the New York club withdrew its farm team here.

Exhibition Boxla On Tap Between Jokers-Nanaimo

Intercity lacrosse, the senior B variety, moves into the Memorial Arena tonight with Jokers of the City League hosting Ted Menzies' Nanaimo Native Sons at 9.

In a preliminary at 7.30, Nanaimo juniors will clash with Jokers juniors.

Nanaimo and Jokers met once before this season, the up-islanders scoring a 13 to 8 victory at Nanaimo. However, coach Ray Woolsey of the recently-crowned City League champions feels his club has improved sufficiently of late to be able to reverse the verdict against the Sons.

Jokers juniors, who will represent the city in the provincial junior playdowns, will be meeting Nanaimo in a preview of the forthcoming island championship series.

LEAGUE PLAYOFFS

Tomorrow night at the arena Tillicums and Foul Bay open their best-of-three semifinal series in the Senior B League playoffs. Foul Bay finished in second place behind Jokers in regular season play with Tillicums, the defending champions, third.

Second game of this series is slated for Thursday.

BUCK BENNIE
. . . Nanaimo defencemamn

Jack Burke Jr. Posts 20-Under Par Score To Capture Sioux City Golf

SIOUX CITY, Ia. (UP)—Jack Burke Jr., up-and-coming young pro from White Plains, N.J., added new prestige to an already illustrious name today by his victory in the Sioux City Open with a 20-under-par 268.

The 27-year-old Burke, son of the Jack Burke who turned in many a fine performance in the '20's against the likes of Bobby Jones and Walter Hagen, played an unruffled and steady game throughout, despite being pressed by the great Sam Snead of White Sulphur Springs, W.Va.

Snead picked up two strokes with a hot 33 on the first nine yesterday to come within a stroke of Burke, but the ex-marine played a steady 35-out 35-in round while Snead soared to 39 coming back.

Burke's efforts won him $2,600. Skip Alexander with 271 was next and Snead had to accept a four-way tie for third position at 273. Others with that total were Lloyd Mangrum, Paul O'Leary and Fred Hawkins.

BIG GALLERY

Snead, Mangrum and Burke played in the same threesome, which was followed on the final round by most of the estimated 6,000 gallery.

The turning point in the match came when Snead missed a two-foot putt on the 66th green and then bogied the 67th while Burke came through with a birdie.

Burke shot the final round in two under par 70, his highest 18-hole score of the tourney. He had two earlier rounds of seven-under par 65's, and one of 68 to lead by three strokes at the end of 54 holes.

SAVE ON MOTOR OIL
LONG-RUN WESTERN, per gallon 80¢ PENN SUPREME, high quality, per gallon 1.25
BUD SIMS' AUTO SUPPLY CO.
1305 QUADRA ST. PHONE E 4512

PLANNING YOUR VACATION TRIP?
Prepare Your Car Now at
HAWKES BROS. GARAGE
404 MOSS ST.

BRAKES
Carburetor and Motor Tune-Up Service
24 YEARS SPECIALISTS
1926 1950
BOULTBEE
VICTORIA LTD 1100 YATES ST

SALE
Rebuilt Bicycles
GUARANTEED
Priced from $27.50
BERNARD'S
SPORTING GOODS
1410 DOUGLAS ST.

LACROSSE
FAN APPRECIATION NIGHT
WEDNESDAY, 8.30 — MEMORIAL ARENA
NEW WESTMINSTER VICTORIA
ADANACS vs. SHAMROCKS
—PRIZES GALORE FOR SHAMROCK FANS—
Tickets on Sale at Victoria Sporting Goods, 650 Yates St., Tuesday 12 - 5, Wednesday 9 - 1
RESERVED 75¢ — GENERAL 50¢ — CHILDREN 25¢

OWN A BEAUTIFUL METEOR
CUSTOM SEDAN
FOR ONLY $75.00 MORE
Than The Cheapest Big 3 Car
Gladwell MOTORS
910 PANDORA B 2111

Haven't YOU Been Missing Something?

Mellow . . .
Mature . . .
Full-bodied
This advertisement is not published or displayed by the Liquor Control Board or by the Government of British Columbia.

Bottled BEER
FREE DELIVERY
Phone G4179
This advertisement is not published or displayed by the Liquor Control Board or by the Government of British Columbia.

IT'S MY VIEW

By BILL WALKER

A trip to Vancouver with the Shamrocks would be a much more pleasant relaxation than it is, if the club wouldn't persist in making those victories, welcome as they are, so close. Twice within the past two weeks I have taken the air jaunt across the straits with the Rocks. On each occasion the opposition was Burrards. And each time the game followed a similar pattern. The Rocks would jump into an early lead; then on would come Burrards to go ahead with the Rocks pulling it out in the final minutes.

Tough When Chips Are Down

Games like these are awfully hard on the constitution. One minute you're sitting there in foreign territory smiling outwardly as Mainland scribes try to write off their team's performance and the next you're biting your fingernails as the roof seems about to collapse on your hopefuls on the floor below. Then just about the time you think all hope is lost suddenly you're on top again.

One thing it proves is the fact the Rocks can come from behind, and against a veteran, experienced team like Burrards, this means the club has what it takes when the chips are down.

An experienced lacrosse observer watching last Friday's game with Burrards was heard to remark: "The Shamrocks only lack one thing—a shortage of left-handed shots. There are too many right-handed players on the club."

Fans Should Be Appreciative

"Fan Appreciation Night" is as the term implies: appreciation to the fans for their support during the season and the Rocks will present their version of appreciation night on Wednesday when New Westminster Adanacs make their final league visit here this season. There will be the usual prize list for lucky ticket holders and all the fanfare that goes with it. It comes by the grapevine that the newly-formed Booster Club has something out of the ordinary lined up for the evening.

But in this case I think it should be "Shamrock Appeciation Night." The fans should be the first ones to appreciate the efforts of Victoria's intercity team. At the start of the season few believed the Rocks would be where they are today. Even one sports commentator was willing to lay cash on the line that the Rocks wouldn't finish the season. He's now changed his mind.

Second Place A Possibility

The club, though in third place, has not yet cinched a playoff berth although all indications point to the Irish being in: the first four come Aug. 25, the final day of the season.

One important fact the Shamrocks should take notice of in their few remaining games is that the first and second-place clubs at the end of the season will get the odd game in five when the semifinal series commences.

A determined spurt by the Rocks in the closing stages of the campaign could see the club in second place as two of their five games are against the Adanacs, the team they must beat out for the runner-up spot. Indians can practically be conceded the championship.

Simpson In Hospital After Auto Race Crash

Crashing through a fence on the south turn during Saturday night's auto racing card at the Langford Speedway, Victoria's Bob Simpson today is resting in St. Joseph's Hospital with serious face and head injuries. His left ear was practically torn off.

Accident happened while Simpson was making an extra turn around the track after winning the fourth heat race. The car went into a skid going into the south turn and crashed into the fence sideways. He was treated by first aid attendants, then rushed to hopsital.

Eddie Kostenuk was the winner of the main event with Buddy Green, Seattle, making his first appearance at the track this season, in second place, and Jack Spaulding third.

Spaulding took the helmet dash and first money in the second heat. Other heat winners were Brownie Brown and Dave Cooper. Murray was the winner of the miss and out event.

BOB SIMPSON

Racing Results

VANCOUVER—Results of horse racing here Saturday follow:

First Race—
Maybe Thursday (Coprnl) $7.20 $4.80 $3.50
Royal Time (Massaro) 9.45 7.10
Act Three (Clemes) 4.80
Time: 1.14 4-5. Also ran: Prince Canter Gene S, Koraline, Fair Ida, Van Vic, Sally's Argo, Sure Perfect.

Second Race—
Wazz Walls (Licata) $5.15 $5.05 $3.80
Lynn Rey (Ricketts) 13.25 4.75
Last Rolls (Johnson) 4.75
Time: 1.15. Also ran: Quien Es, Sea Flyer, Zemzem, Signacc, Assayer, Easter Sunday, Top Charge.

Daily Double paid $26.45.

Third Race—
Sandra (Clemes) $4.80 $3.60 $2.90
Justice Girl (Mansor) 10.90 6.20
Rio Rose (Slocum) 5.00
Time: 1.51. Also ran: Press Boy, Sweeping Manna, May Deliver, Flat Happy, Bruky, Jitterbug, Celtic Flash.

Fourth Race—
Deep Canyon (Moncrief) $6.45 $3.05 $2.20
Whangsum (Summers) 11.70 7.65
Vegas Keith (Stallings) 4.40
Time: 1.49 2-5. Also ran: Major Slam, Lou Gallator, Oregon Punch, Seekonk, Black Cloud, Peniquest.

Fifth Race—
Carberry (Slocum) $6.80 $3.40 $3.00
Sir War (Coppernoll) 3.65 2.00
Calolet (Chew) 4.25
Time: 1.43 4-5. Also ran: Noble King, Fea Soup, Top Scholar, Alawatch, Retrieved.

Sixth Race—
Gallon of Gold (Godley) $5.25 $2.75 $2.50
Pacific Pearl (Stallings) 2.75 2.05
Frank's Mistake (Schmied) 3.15
Time: 1.12 4-5. Also ran: Happy View, Broad Ben, Gwynfryd, Bancroft.
Track scratch: Floret.

Seventh Race—
Ab Jr. (Coppernoll) $10.80 $4.90 $2.55
World Wide (Slocum) 4.70 2.45
His Brother (Craigmyle) 2.30
Time: 2.01 4-5. Also ran: Air Cadet, Fort Garry.
Track scratches: Sir Achtot, Little Belle.

Eighth Race—
Acate (Slocum) $10.00 $3.35 $5.45
Fourth Alarm (Hernadez) 3.15 6.60
Admiral Fleet (Summers) 4.85
Time: 1.51 3-5. Also ran: Spangled Belle, Proind, Point Ration, Nupper Tandy, Meta M, Flying Scarab, Windid.
Quinella paid $197.85.

She's On The Beam

Ann-Sofi Petersson leaves no debits on the balance beam in Basel, Switzerland. Representing Sweden, she was one of the many skilled contestants in the world championship gymnastic meet. Representatives of Switzerland, Finland and France scored highly.

Cheers Of New York Fans Wash Away Bitterness That Soured Merkle

NEW YORK (AP)—"I don't want to come here," the heavy-set, grey-haired man sitting in the rear seat of the bus said. "Now I sort of hate to go back."

"It makes a man feel good," Fred Merkle continued, "to hear such cheers after all those years. I don't think I'll forget it. I expected so much worse."

Merkle sat far back in his seat as the bus carrying the 30-odd Giants and Cardinals of yesteryear continued its trip downtown to a restaurant where they were to be feted by the Giants management.

Most of the former baseball stars had participated in a three-inning old-timers' contest for the benefit of 35,000 cheering fans at the Polo Grounds. Among them were such famous names as Mel Ott, Carl Hubbell, Joe Medwick, Pepper Martin, Travis Jackson, Fred Lindstrom, Hughey Critz, Ripper Collins, Bob O'Farrell, Tex Carleton and a host of others.

Merkle did not play. He and Larry Doyle, another of the famous Giants under John McGraw, had been invited as special guests. Neither put on a uniform as the '33 Giants renewed their rivalry with the famous "Gashouse Gang" of St. Louis.

Merkle has never been allowed to forget that disastrous afternoon Sept. 23, 1908, when the Giants lost a pennant because of an alleged blunder pulled by him.

As a refresher, it was Merkle who neglected to run from first to second on a ninth inning single by Al Bridwell that apparently scored Moose McCormick from third with the winnig run against Chicago Cubs.

The game was declared a 1 to 1 tie and ordered replayed. The Cubs won it and beat out the Giants for the flag by one game. New York fans blamed the loss on Merkle. Wherever he appeared after that he was called "bonehead" Merkle.

The fact that neither McGraw nor the other players blamed Merkle did not alter the opinion of the fans. Even after he helped the Giants win pennants in the years 1911-12-13, they still referred to him as "bonehead."

"The fact of the matter is," Merkle said ruefully, "what I did was common practice in those days. The same thing probably had been done a half dozen times during the season but nobody ever was called on it. The umpires decided to be technical just when I did it."

For 23 years Merkle exiled himself from big-league baseball. Living in Florida, the now 61-year-old retired businessman hadn't attended a big-league game let alone come to New York.

But in that one moment at the Polo Grounds on July 30, 1950, when 35,000 people cheered wildly all the bitterness of more than four decades was washed away. 1908 seemed far, far away now.

Take Option On Philadelphia A's

PHILADELPHIA (AP)—Connie Mack's two oldest sons, Roy and Earle, were reported today to have obtained a 30-day option on the Philadelphia Athletics.

The Philadelphia Inquirer in a special dispatch from Detroit said the option has an additional 45-day period of grace in which to pay off the Shibe-MacFarland interests, along with those of Mrs. Mack and Connie Mack, Jr., representing 56.5 per cent of the stock of the Philadelphia American League Baseball Club.

The option carries a stipulation, the Inquirer reported, that if Roy and Earle are not prepared to take possession of the club at the time of the final settlement, the Shibe-MacFarland-Mack combination will step into control.

Five C's Win Cricket Match

Five C's posted a victory Saturday in the Victoria and District Cricket League at the expense of Oak Bay by a 72-to-41 score. Starring for the churchmen were Jack and George Payne.

George led the C's at bat with 32 runs not out while Jack captured six Oak Bay wickets for a mere 11 runs.

Jack Sparks led Oak Bay at the wickets with 19 runs.

BURNS-KERR LOSE BUTTONS

Frank Scroggs and Don Gowan of Uplands Golf Club Sunday won the city senior golf buttons from Colwood's Laurie Kerr and Terry Burns, 2 and 1.

Burns and Kerr only held the honors for one week having beaten John Merriman and Bob Fleming of Gorge Vale a week ago.

B.C. Net Meet Opens Today, Victoria Club

The B.C. lawn tennis championships open at the Victoria Lawn Tennis Club today but most of the name players won't see action until Tuesday as the western Canada championships in Vancouver were not completed until Sunday.

Top seeded in the men's singles is Lorne Main, who will be making his first appearance in the city. The 20-year-old Vancouver star is fresh from Davis Cup competition in the east.

Ed Kauder of the University of Southern California has been seeded second. Jim Herd of Santa Barbara is third ranked with Ray Love of Burbank seeded fourth.

Mrs. Nancy Miller of Pasadena is top seeded in the women's section with Anita Kanter of Santa Monica second.

Tourney finals are billed for Saturday.

Today's late draw follows:

4—J. Milledge vs. W. Cameron.
5.30—G. Cameron vs. G. Bishop, D. Henley vs. R. Foster, G. Hartley vs. C. Branson, J. Milledge and A. C. Brand vs. J. Butt and J. Parker.
6.30—D. Henley and D. Thompson vs. T. Horsey and I. Kingham, J. A. McArthur and W. Dunbar vs. G. Bishop and P. D. Peacock, Miss S. Garnett vs. Miss J. Orton, Miss B. Rose vs. Miss I. Henley, Miss J. Robinson vs. Miss S. Kingham, Miss J. Miles vs. Miss R. Farmer, Miss M. Earthy vs. Mrs. M. Hoey, Miss N. Bergstraesser vs. Miss L. Reid, E. Price vs. M. Cromie.

Winnipeg Scottish Lead Soccer Series

REGINA (CP) — Winnipeg Scottish Saturday night took a one-game lead in the best-of-three Dominion soccer playoffs, downing Regina Nationals 5 to 1 at rain-drenched Taylor Field.

Second game will be played tonight.

Midge Pennington with two, and Allan Donnett, Johnny Getty and Ian Jack were the Scottish scorers.

LEMSFORD, Eng. (CP)—Edward (Teddy) Higgs, 48, British Davis Cup tennis player a quarter century ago, died Sunday.

ANOTHER HOME RUN BARRAGE

CHICAGO (AP)—Major league batters, paced by Gus Zernial of Chicago White Sox, went on a home-run binge again yesterday, slamming 36 round-trippers in 13 games. Zernial clubbed three homers as the Chicagoans dropped two games to New York Yankees.

Wilkie, Propst Turn In Two Mound Masterpieces

It was a battle of southpaws at the ball yard Saturday and the Victoria Athletics came off much the best. Jim Propst and the veteran Aldon Wilkie treated good crowds to a pair of smart flinging exhibitions as they set down Wenatchee Chiefs 11 to 3 and 5 to 1 to give the A's the series three games to one.

Athletics wound up one of their best home stands with a record for the week of five wins against two losses. Saturday's games also closed out the season's play with the Chiefs, with the visitors winding up with a 16-to-6 edge in games.

With 24 home games remaining on their schedule, the Athletics have a season attendance mark of 85,000. If the club can continue to show its present improvement against the first division clubs there is every chance the final figure may hit around 130,000, an increase of 15,000 over last season.

ONE BAD INNING

Propst looked more like his old self as he shut the door on the hard-hitting Wenatchee club in all but one inning. Jimmy got himself into several jams with walks but was able to get the ball over when he had to. Pitcher Jay Ragni's inside-the-park home run in the fourth with two men aboard accounted for all the Wenatchee runs.

With Ragni bother by control trouble A's jumped on him for six runs in the first two innings and had another four-run cluster in the seventh. Bill Dunn drove in three runs and Al Ronning a pair, while Junior Krug picked up three hits.

The night game saw Wilkie, a canny hurler when his control is right, at his best. Given an early lead, Wilkie breezed along in great fashion, giving the Chiefs their only run in the third frame. Athletics took great pleasure in beating cocky little Tom Breisenger, who put on a great show of temper when lifted for a pinch-hitter in the seventh inning.

Athletics remain idle until Tuesday night when they open a three-game series at Tri-City following which they move over to Salem for three successive doubleheaders.

SUNDAY'S GAMES

Larry Powell of Yakima pitched a one-hitter last night against Tacoma to give his team a split in a doubleheader. Powell's hurling beat the Tigers, 2 to 1. Tacoma won the second game, 5 to 3, in 10 innings. Ron Gifford's triple scored the winning runs.

Tri-City Braves swept a twin bill from Salem. Braves won the opener, 4 to 0, on Joe Orrell's three-hit flinging. They took the second, 4 to 2, when Bud Peterson hit a single with the bases loaded in the 12th inning.

First Game— R. H. E.
Tacoma 0 1 2
Yakima 2 5 1
Kipp, Carter (6) and Sheets; Powell and Tormay.
Second—
Tacoma 5 16 1
Yakima 3 6 0
(10 innings).
Knezovich, Kerrigan (10) and Fischer; Bradford and Tiesiera.
First Game—
Tri-City 4 8 0
Salem 0 3 1
Orrell and Pesut; Costello, Tierney (6) and Beard.
Second—
Tri-City 4 8 0
Salem 2 8 0
(12 innings).
Nicholas, Olson (12) and McKeegan; Lineberger, Osborn (11) and Beard.

BETTING UP 9 PER CENT

VANCOUVER (CP)—Lansdowne Park showed a betting increase of 9 per cent for the 28-day meeting which ended Saturday.

Figures released by president A. L. McLennan of the B.C. Turf and Country Club show the public wagered $245,000 more this year than they did in 1948, the last year Lansdowne operated.

The 28-day total was $2,960,977.

TIDE TABLE

July	Time h.m.	Ht/Time ft./h.m.	Ht/Time ft./h.m.	Ht/Time ft./h.m.	Ht/Time ft./h.m.	Ht ft.
29	0.20	9.9	8.55	0.3/18.24	8.2/81.00	8.3
30	1.20	9.4	9.35	1.4/18.43	8.6/21.53	7.7
31	2.10	8.7	10.15	2.1/14.49	8.4/22.59	7.1

SUNRISE AND SUNSET
(Pacific Standard Time)
August 1—Rises 4.46 a.m.; sets 7.52 p.m.

NOW! AT VICTORIA'S NEW PLANT
Shirts and Dry Cleaning
In at 10 A.M.—Out at 5 P.M.
SPOTLESS STORES
744 FORT 1312 GOVERNMENT

MR. GEDDES BISSETT

Who has recently joined the sales staff of Olson Motors. Mr. Bissett was formerly the country representative of Scott & Peden Ltd. during the past seven years. Prior to this he was associated for a number of years with the automobile business in the East. Mr. Bissett will be very pleased to meet any of his old friends and customers when they are in the city. He will be mainly associated with the used car department.

***

Good Fishing In Satellite Channel

Anglers including many power boat visitors from the United States had good sport at the week-end among the coho in Satellite Channel at the head of Saanich Inlet.

A heavy run of these sporty fish was located off Wain's Rock at Deep Cove. They weighed from four to eight pounds.

On Saturday out from Holders, Deep Cove, Don Cox reeled in five cohoes; Joe Sagar had three, Mr. Patterson and son, and Mr. Stringer had two apiece. On Sunday some of the best catches from the same place were by Harold Munn (four), Mr. Pillington (two), Harry and Michael Young and Bob Smeal (two), Mr. Pillington and friend (two). In addition many fishermen had their limits of good sized grilse.

The fish were taking natural bait, spoons, flat fish and worm tackle.

PIMPLES? TAKE TINOXID TABLETS OF METALLIC TIN

ONE MINUTE NEWS ABOUT JOHNS-MANVILLE

GET THE FACTS ON INSULATION

Just ANY insulation won't do a completely satisfactory job. It pays to investigate before you insulate and buy the best! Johns-Manville's Longfibre Super-Felt Rock Wool Batt with its many advantages insures an efficient insulating job. This outstanding J-M Batt is strong, tough and firmly felted. Unlike ordinary batts, J-M Longfibre Rock Wool Batts fit snugly between the joists and rafters. They won't sag or settle . . . provide a thick, fireproof blanket of insulation with no voids or thin spots through which heat can flow.

For new construction, insist on J-M Longfibre Batts . . . for existing homes specify J-M "Blown" Rock Wool insulation. For details write Johns-Manville, 1206 Homer St., Vancouver — or see your nearest J-M dealer.

Floors Need Doing?

For an amazingly small amount of money one of these machines can rid you of that scuffed floor problem in your home, office, or store.

SANDERS - EDGERS
POLISHERS
Make Your Reservations Now
VICTORIA RETAIL LUMBER YARD
1901 Government St. (Just Two Blocks Down From The Bay)
Phone B 2139

ESTBD LONDON 1883
JAEGER

Established in Victoria in 1862, W. & J. Wilson had "come of age" by the time the famous name of Jaeger was established in London! And today we are proud to offer resident and visitor alike the products of this world-renowned name. For Men: Sports Coats, Topcoats, Socks, Wool Shirts, Sweaters — For Ladies: Suits, Topcoats, Skirts and Slacks, and smart things for the Junior set, too.

W. & J. WILSON
VICTORIA, B.C.
EST. 1862

1221 GOVERNMENT
And in Vancouver at the Hotel Vancouver

SWEET CAPS
NOW IN HANDY PACKAGES OF 25's

"THE PUREST FORM IN WHICH TOBACCO CAN BE SMOKED"

BOARDING HOUSE

OUT OUR WAY

AROUND HOME

OZARK IKE

MR AND MRS

ORPHAN ANNIE

CAPT. EASY

ABBIE SLATS

FRECKLES

NANCY

DICK TRACY

BUGS BUNNY

TERRY PIRATES

ALLEY OOP

BOOTS

DOTTY DRIPPLE

BUZ SAWYER

The Alberta government has established 71 test orchards through the province.

There are more than 21,000 individual producers of coffee in Costa Rica.

ERROL FLYNN · ANN SHERIDAN
SILVER RIVER
OAK BAY
—ALSO—
Academy Award Winning Cartoon
"FOR SENTIMENTAL REASONS"
NEWS

STARTS TODAY
PLAZA
TWO BIG HITS!
SO ENDS OUR NIGHT
STARRING
GLENN FORD · MARGARET SULLAVAN · FREDRIC MARCH · FRANCES DEE
PLUS
"BROADWAY LIMITED"
with
An All-Star Cast of Comedians

Van Band Leader In Capitol Film

Van Johnson pilots a group of Number One musicians in "Duchess of Idaho," coming to the Capitol screen today.

The new picture marks Johnson's first role as a band leader and he found himself in ace company as regards the personnel of his film orchestra.

Unusual Story Opens At Plaza

Fredric March is co-starred with Glenn Ford, Margaret Sullavan and Frances Dee in "So Ends Our Night," an unusual story which comes today to the Plaza Theatre.

Dine and Dance Tonight
LANTERN INN
SUPPER CLUB
Open Every Night Until 2 a.m.
PHONE B 3541

NEW RIO
B 5341
Doors—Weekdays, 6 p.m.; Sat., 1 p.m.
TODAY - TUESDAY - WEDNESDAY
"They Drive By Night"
With HUMPHREY BOGART
and GEORGE RAFT
Plus "FALL IN"
Also CARTOON

Odeon Theatre

"Curtain Call at Cactus Creek," which is now at the Odeon Theatre, gives an authentic presentation of the trials and tribulations of pioneer stage folk who brought the drama to the American frontier.

'Hasty Heart' On Atlas Screen

Richard Todd, 29-year-old former captain in the commandos and British paratroops, is seen for the first time in "The Hasty Heart," a Warner Bros. release, opening today at the Atlas Theatre.

Zany Comedy Bill At Royal Today

The wildest, zaniest and merriest funsters ever brought together for one movie are in "My Friend Irma Goes West."

The mirthquake, which arrives at the Royal Theatre today, is the sequel to "My Friend Irma," the film version of radio's hilarious comedy series.

TODAY, TUES., WED.
Doors Will Open at 6 p.m. to Accommodate Two Complete Shows for This Program
VIOLENCE! VENGEANCE!
TYRONE POWER
DOROTHY LAMOUR
JOHNNY APOLLO
THE OTHER
—HIT—
DICK POWELL
MADELEINE CARROLL
ALICE FAYE
Irving Berlin's
ON THE AVENUE
Directed by ROY DEL RUTH
HILLSIDE AND QUADRA
FOX
DIAL B 3370
Air Conditioned for Your Comfort

HOLLYWOOD REVIEW

History Of Screen Kissing Set Forth By Authority

By HUBBARD KEAVY
(For Bob Thomas)

HOLLYWOOD (AP)—We had an opportunity last night to hear about movie kissing from Hollywood's foremost authority on the history of that subject, Carlisle Jones.

The outstanding fact that impresses Jones after 20 years of osculatory investigation in the studios is that screen love has been slowed down while everything else in pictures has been speeded up. In the early days, he recalls, the leading lady bounced in and out of the hero's arms at a dizzy rate. It was Valentino, the lingering Latin, Jones says, who introduced the more deliberate technique of screen kissing. John Gilbert followed the pattern with Greta Garbo, as did John Barrymore with Dolores Costello. Those were men who took their time with kisses.

KISS NO THRILL

Something that still astounds Jones is that the screen kiss holds little thrill for the kissers. Too many people are involved in getting that kiss onto film—dozens of technicians and aides as well as the players themselves.

This led to the discovery, which Jones kept secret for many years, that screen lovers often came out of a clinch with pains in their necks due to the cramped positions they hold for the cameras.

When I asked the kiss historian how many kisses are exchanged annually in pictures, he replied quickly: "About 10,000. But only 10 per cent of them appear in the final footage." Only the script clerks keep a record of the actual number of kisses between players. The players themselves forget. As to their final length and ardor on the screen, the film cutter has the final say. He ends them when he chooses.

Dominion Theatre

"Back to Bataan," at the Dominion Theatre, re-released melodrama dealing with the organization of the Filipino guerrilla bands which defied the Japanese invaders, weaves authentic episodes of the resistance movement into its dramatic plot.

2,000 Aussies Enlist

SYDNEY, Australia (AP) — More than 2,000 men already have filed applications at recruiting offices to join an Australian force being recruited for service in Korea. Four thousand volunteers have applied in New Zealand.

WHERE TO GO TONIGHT

(As Advertised and Starting Times)

ATLAS—"Hasty Heart," starring Ronald Reagan, at 1.52, 5.26, 9.30; plus "The Lady Takes a Sailor."

CAPITOL—"Duchess of Idaho," starring Esther Williams, at 1.00, 3.07, 5.14, 7.21, 9.28.

DOMINION—"Back to Batan," starring John Wayne, at 2.46, 6.11, 9.41; plus "Marine Raiders," starring Pat O'Brien.

FOX—"Johnny Apollo," starring Tyrone Power; plus "On the Avenue." Doors at 6 p.m.

OAK BAY—"Silver River," starring Errol Flynn. Doors 6.30.

ODEON—"Curtain Call at Cactus Creek," starring Donald O'Connor, at 1.19, 3.22, 5.25, 7.28, 9.34.

PLAZA "So Ends Our Night," starring Glenn Ford, plus "Broadway Limited."

RIO—"They Drive by Night," starring Humphrey Bogart, plus "Fall In." Doors 6 p.m.

ROYAL—"My Friend Irma Goes West," starring Marie Wilson.

Foto-Nite Tonight
$650.00
1ST OFFER $500.00
2ND OFFER $150.00
ON OUR STAGE
BOB and FRED
With
AL SMITH AT THE PIANO

TODAY FOR 3 DAYS!
RICHARD TODD GIVES THE GREATEST PERFORMANCE OF THE YEAR!
AT 1.52 5.26 9.30
Warner Bros.
Hasty Heart
RONALD REAGAN · PATRICIA NEAL
PLUS
JANE WYMAN & DENNIS MORGAN
The Lady Takes A Sailor
BARGAIN MATINEE TO 2 P.M. 30c
ATLAS

Wine 55 Years Old

CLAYTON, N.Y. (AP)—Buyers of Calumet Castle, once a millionaire's summer mansion on one of the St. Lawrence River's Thousand Islands near here, received an unexpected dividend.

Workmen fixing wiring in the basement of the stone building discovered several hundred cases of imported wines dated from 1895 to 1900. The wine was hidden in a cave dug in solid rock.

To Ration Clothing

JERUSALEM (AP) — Already on food rationing, the people of Israel were notified tonight that shoes and clothing were next, starting today. They will be limited to the purchase of one pair of shoes and one suit of clothing a year because of the critical dollar shortage.

Starts Today!
MONDAY
IRMA AND HER GANG DRIVE THE WILD WEST WILDER!
You'll Meet
PIERRE
. . . the screen's new romantic darling!
IRMA, the dimwit darling of your favorite radio show, and her pals are back with a new cargo of laughs . . making the West sit up and yell: "Yip . . EE EE!"
Doors at 1 p.m.
Feature at
1.14, 3.19, 5.24, 7.29, 9.37
"MY FRIEND IRMA GOES WEST"
PARAMOUNT'S LAFF PANIC
WITH
MARIE WILSON · DEAN MARTIN & JERRY LEWIS
JOHN LUND · CORINNE CALVET · DIANA LYNN
Royal
—EXTRA—
COLORED CARTOON
"Ups and Down Denby"
SCREEN SPECIAL
"CITY OF SIEGE"
WORLD LATEST NEWS

ONE WAY STREET
A "BORROWED" FORTUNE!
A STOLEN WOMAN!
...AND ONE MAN TOO MANY!
Starring
James MASON
Marta TOREN
Dan DURYEA
... he took a chance, a woman and $200,000, and tried to walk out alive!
... start something with her and you may stop a bullet!
... life means nothing to him ... his own—or anybody else's!
A UNIVERSAL-INTERNATIONAL PICTURE
ADDED HIT!
TYRONE POWER — ALICE FAYE — DON AMECHE in
"Alexander's Ragtime Band"
THE BEST MUSICAL OF ALL TIME

ENDS TODAY
"CURTAIN CALL AT CACTUS CREEK"
Color by Technicolor
Starring DONALD O'CONNOR
STARTS TOMORROW
ODEON

THIS WOMAN IS AFRAID TO TELL ABOUT THE STRANGE THINGS THAT HAPPEN IN
THE HOUSE ACROSS THE STREET
There's A Secret in Every Window!
At 1.16, 4.02, 6.50, 9.54
Plus—"A GIRL, A BOY AND A BIKE"
STARRING
WAYNE MORRIS · JANIS PAIGE · BRUCE BENNETT
DIRECTED BY
RICHARD BARE
STARTS TOMORROW
Dominion
ENDS TODAY
JOHN WAYNE — "BACK TO BATAAN"
PAT O'BRIEN — "MARINE RAIDERS"

TWICE AS MUCH FOR YOUR MONEY ... 2 ROMANCES IN THIS MUSICAL LOVE STORY!
STARTS TODAY!
AT 1.00, 3.07, 5.14, 7.21, 9.28
EVERYTHING YOU'VE EVER WANTED IN A MUSICAL COMEDY YOU'LL FIND IN
M-G-M's GLORIOUS and SPECTACULAR
COLOR BY Technicolor MUSICAL
'DUCHESS OF IDAHO'
starring
ESTHER WILLIAMS
VAN JOHNSON
JOHN LUND
with the new screen dream
PAULA RAYMOND
CONNIE HAINES · CLINTON SUNDBERG
and guest stars
Lena HORNE
ELEANOR POWELL
Songs!
"LET'S CHOO CHOO CHOO TO IDAHO"
"YOU CAN'T DO WRONG BY DOIN' RIGHT" — "OF ALL THINGS"
AVAILABLE ON M-G-M RECORDS
BARGAIN MATINEE TO 2 P.M. 35c
EXTRA—
PETE SMITH SPECIALTY
'That's His Story'
CARTOON IN COLOR
'The Cuckoo Clock'
• LATEST CAPITOL NEWS EVENTS
CAPITOL

SYDNEY REYNOLDS
presents
"WELCOME VISITOR"

Broadcast by Dave Hill Every Evening
8.05 to 8.20. Featuring interviews with visitors disembarking from C.P.R. boat from Seattle.
CKDA
DIAL 1340

VICTORIA THEATRE FOUNDATION
Presents the THIRD ANNUAL SEASON of the
STARLIGHT THEATRE
In Victoria's Great MEMORIAL ARENA
4 SPECTACULAR PRODUCTIONS
OPENING NIGHT, MONDAY, AUG. 7
Victor Herbert's Great Comedy Romance
"SWEETHEARTS" 4 Days, August 7, 8, 9
"EILEEN" 5 Days, August 10, 11, 12
COMPANY OF 62, THRILLING MUSIC, LAVISH COSTUMES
SPECTACULAR BALLETS BY AIDA BROADBENT
Two more great productions opening August 21
"BLOSSOM TIME" The life and music of Schubert
"CHU CHIN CHOW" Lavish Extravaganza of the Old Orient
TICKETS NOW ON SALE AT FLETCHER'S MUSIC SHOP—G 2314
PRICES $1.50, $1.00, 50c — PHONE G ARDEN 2314

Director Named For All Research Council Work

Dr. E. W. R. Steacie Will Co-ordinate Efforts, Including Atomic Fission Field

OTTAWA (CP)—Appointment of one of Canada's top atomic scientists and chemists to co-ordinate all research by the National Research Council—including atomic fission—was announced today.

He is Dr. E. W. R. Steacie, 50, director of the division of chemistry at N.R.C., who was deputy director of the British-Canadian atomic research project during the war. He will have the title of vice-president (scientific) of the National Research Council.

The announcement was made by Trade Minister Howe in his capacity as chairman of the committee of the Privy Council on scientific and industrial research. Dr. Steacie would "ensure that the work of the several divisions proceeds according to a general over-all plan and that the closest integration of research is maintained throughout the laboratories," Mr. Howe said.

One of these divisions is the atomic energy project at Chalk River, Ont., where Canada has an atomic pile and is carrying on research for peaceful purposes.

It was not indicated what, if any, changes might be made in atomic research plans as a result of the appointment.

Dr. Steacie will continue as director of the division of chemistry, a post he has held since 1939.

Scientific divisions of the N.R.C., besides atomic research, which will fall within the scope of his new job include applied biology, pure and applied chemistry and physics' building, areonautic, hyradulic and mechanical engineering radio and electrical engineering and the division of medical research which operates through extramutual grants to university medical schools.

He will also have authority over the prairie regional laboratory at Saskatoon and the Maritime regional laboratory at Halifax.

CALLED to bar Saturday in Vancouver, Allan Leslie Cox, son of Mr. and Mrs. R. L. Cox, 1428 Elford Street, will practice in Victoria. He is a U.B.C. graduate.

Aggression Must Be Ended Or World Will Face Another Great War, Attlee Declares

LONDON (AP) — Prime Minister Attlee called on Britons Sunday night to tighten their belts once again while their country arms against Red aggression.

In a bluntly-spoken radio chat from his official country residence at Chequers, Attlee warned his countrymen that this rearmament will mean sacrifices in their standard of living, which has just begun recovering from the ravages of the Second World War.

The Prime Minister, whose speech was carried to the Commonwealth countries overseas, warned that "the fire which has been started in distant Korea may burn down your house."

He blasted Communism as a "world-wide conspiracy against the way of life of the free democracies," and accused Russia of talking peace while maintaining huge armed forces.

He urged greater enlistments in Britain's armed forces and civil defence organizations.

"Aggression has started again in the Far East," Attlee said.

"If the aggressor gets away with it, aggressors all over the world will be encouraged. The same results which led to the Second World War will follow, and another world war may result."

Attlee said he hoped some day Russia would "change its policy and . . . join wholeheartedly with the rest of the world in the great tasks of preserving peace and promoting the happiness of all peoples."

Dies In Ontario

PORT HOPE, Ont. (CP)—Mrs. Vincent Massey, wife of the Chancellor of the University of Toronto, died Saturday after a short illness.

She was the daughter of the late Sir George Parkin, former principal of Upper Canada College and first organizing secretary of the Rhodes Scholarship Trust in Canada.

During Mr. Massey's term as Canadian High Commissioner to the United Kingdom, Mrs. Massey was widely known for her work on behalf of Canadian servicemen overseas and their families.

Mrs. Massey was born in Fredericton, N.B. She married Mr. Massey in 1915 when he was on the staff of the University of Toronto. There are two sons.

WOOD SPECIAL WOOD

A limited supply of good clean 12-inch wood from the centre of the log; very easy to split. Ideal summer wood for kitchen kindling and incinerator, also for heater and furnace.

No Hemlock or Sawdust—Good Measure and Quick Delivery

2 Cords, only ..... $7.50 4 Cords, only $14.00

Special Delivery to Sidney, Brentwood, Metchosin and Way Points

WHOLESALE FUEL – 760 Topaz – G 2452

MOTHER SEEKS SON'S FRIENDS

The mother of an air force man who was stationed at Patricia Bay in 1943 is anxious to meet anyone in Victoria who knew him.

She is Mrs. Anne J. Fearnley of Carlisle, Eng., mother of the late Sgt. Pilot J. French Fearnley.

Mrs. Fearnley would like anyone who knew her son to call her at Keating 8R.

Libitina was a Roman goddess who was supposed to preside over funeral ceremonies.

Dutch Consul Robbed

VANCOUVER (CP)—Thieves stole cash and jewelry valued at more than $900 when they raided the home of F. Coenen Van Gravesloot, Dutch consul here, Saturday night.

CORNS Instant relief from pain, quick removal of your corns.

CALLUSES Pain now instantly relieved, calluses speedily removed.

Dr Scholls Zino-pads

OVER 60—BUT NEVER CONSTIPATED NOW

"After a lifetime of constipation I became 'regular' simply by making KELLOGG'S ALL-BRAN my breakfast cereal. No more pills or medicines—such a difference!" R. E. Schultz, 5 Bedford Rd., Kitchener, Ont. *Just one of many unsolicited letters.* If you, too, suffer from constipation due to lack of bulk in the diet—don't waste any more time. Start eating an ounce of toasty ALL-BRAN for breakfast—and drink plenty of water. If after 10 days you are not on the road to complete regularity, send empty box to Kellogg's, London, Ont. Get DOUBLE YOUR MONEY BACK!

The BAY'S Expansion Sale Continues

"Corsees" by Flexees

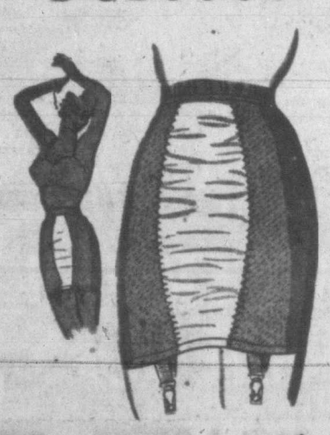

$5

You hardly know you're wearing this cool little girdle! It's nyralon that does it . . . a taut centre panel of nyralon with side and back of firm elastic webbing. Features a non-roll waistband too! White or pink. For average and junior figures. Sizes small, medium and large.

Flexees "Avant" Brassiere

Something new . . . a gleaming white Satin Bra by Flexees with front fastening. Easy to adjust . . . a bra you'll live in comfortably and wash easily. Molds you in trimly rounded lines for new summer clothes. Sizes 32 to 38 in A and B fittings **$2**

Pantie Girdle. Made of Nyralon by Flexees. Pull-on style with four hose supporters and stay-up waistband. White. S.M.L. **5.50**

New Flexees Girdle Styled with Nyralon front panel, nylon webbing side panels, satin lastique stretch back, tiny bones to prevent rolling, and side zipper. White. S.M.L. **6.50**

BAY Corsets, Second Floor

August Fur Savings! Squirrel Coats, Capes!

Exciting new styles in Russian Squirrel flank, with full three and four-ripple backs, wide sleeves and wrap-over cuffs. Tropic Tan, Black Tulip and Mink blends. Exceptional value at this price. Six only!

Three 30-inch and 36-inch coats. Each **$169**

One cape. Special **$125**

Two capes. Regular $295. Special, each **$229**

BAY Fur Salon, Second Floor

"Cameo" Seam-Free Nylons

Pr. 1.50

- They're Run-Resistant!
- Proportioned to fit perfectly!
- Beautifully sheer!

It's the "bare-legged" look for summer with lovely Cameo nylons delicately designed to flatter your prettiest summer fashions. Sandalwood or bisque.

BAY Hosiery, Street Floor

25% Off 45 New Sample Dresses Sizes 18½ and 20½

Reg. $25. Special **18.75**

Reg. 29.75, Special **22.31** Reg. $35, Special **26.25**

- Sparkling new crepes, bengalines, failles, wools!
- Each designed for perfect fit, new season elegance!
- Wonderful shades! Important fall 1950 style details!

The most outstanding dress value you've seen in many a day! . . . exciting samples we've just unpacked fresh and crisp from their tissue wrappings, offered as a store Expansion Special! Your favorite crepes prettier than ever this year, the suave good looks of bengaline, faille and wool. See them! . . . See the new styles and shades. Feather grey, blue, leaf green, black, wine and autumn brown.

BAY Women's Dresses, Second Floor

Look! Specially-Priced Fall Coats! Smart New Styles!

$35

The BAY gives you the kind of fall coat you want at a price that guarantees savings! Specially purchased for this big Store Expansion Event. In the group are handsome Harris Tweeds, Classic Camel Hairs, fine English Duvetyne and many other imported fabrics, made up by a leading Fashion House into coats we're proud to offer at this exceptional price! New fall fashion trends are in evidence too with easier, wider armholes, trim straight lines and clever new novelty trims that make each model individually smart!

Saturday's Lucky-Draw Winners

V. Winston, 217 Cook St.
A. F. Mahaffy, 237 King George Terrace
Mrs. F. McDonald, 848 Princess Ave.
N. A. Smith, 540 Atkins Rd.
Miss D. West, 238 Douglas St.
Mrs. M. Green, 900 Tattersal Dr.
Miss A. B. Smith, 2653 Graham St.

Store Hours: 9 a.m. to 5 p.m.
Wednesday, 9 a.m. to 1 p.m.
Phone E 7111

Hudson's Bay Company.
INCORPORATED 2ND MAY 1670

Improved Ventilation . . . Spacious New Departments Make Shopping Easy at The Bay

Victoria Daily Times

VICTORIA, B.C., MONDAY, JULY 31, 1950

Tournament Rules Explained To Visitors

George Dixon, extreme left, background, president Greater Victoria Lawn Bowling Association, officially opened 23rd annual international holiday tournament at Beacon Hill greens today. Mr. Dixon explained rules to visiting bowlers.

500 Bowlers Competing On Victoria Lawns

Nearly 500 Canadian and U.S. lawn bowlers opened the 23rd annual International Holiday Lawn Bowling Tournament at six greens here today. It is a week-long affair, with all finals scheduled for Saturday morning.

Competition includes men's and women's singles, doubles, rinks and mixed rinks. Men's section of the tournament is being played at the two Beacon Hill greens, Burnside and Lake Hill, while the women are bowling at Canadian Pacific and Victoria West. Tourney is held from 9 in the morning to 10 at night daily.

Bowlers from all parts of the Pacific Northwest, from as far east as Winnipeg and as far southeast as Florida are competing. The Florida entry is Maj. C. Marsh. It is the first occasion in which a bowler from the southeastern U.S. has entered the tourney.

The tournament will conclude with a banquet at the Canadian Legion Branch Hall, Blanshard Street, commencing at 7.30 Saturday evening.

Dr. Petrie Opens Summer Star Talks

Dr. R. M. Petrie, assistant director of the Dominion Astrophysical Observatory, will be the speaker at the first meeting of the series of "Summer Evenings With the Stars" tonight at 8.30 at the Normal School.

Dr. Petrie's subject will be "The Panorama of the Heavens." The lecture will be followed by out-door observing with telescopes.

Subsequent Monday evenings are Aug. 7, "The Solar System," Mrs. J. R. Noble; Aug. 14, "An Astronomer Observes Eclipses of the Sun," Dr. S. A. Mitchell; Aug. 21, a visit to the Dominion observatory. Aug. 28, "What's in the Universe?", C. D. Maunsell.

As the series is designed for the beginner in astronomy, all lectures will be non-technical in character.

Registrations will be accepted at the first meeting.

Separate Agreement For Mill Engineers Refused

Majority report of a conciliation board refuses the International Union of Operating Engineers an agreement separate from the I.W.A. agreement for members employed by nine Vancouver Island and mainland lumber companies.

Report signed by Paul B. Paine, chairman, and Donld B. McLeod, said a contract varying the conditions of employment of persons involved in this dispute from conditions established to the apparent satisfaction of the majority of similar workers represented by the I.W.A. would be improper.

Companies involved include Manning Timber Products Ltd., Victoria; Sproat Lake Sawmills, Port Alberni; B.C. Forest Products Ltd., Youbou; Alberni Plywoods Ltd., Port Alberni; Alberni Pacific Lumber Co. Ltd., Port Alberni.

A minority report signed by R. K. Gervin recommends an agreement including conditions asked by the union and states:

"Should we continue to insist that the engineers' union accept the agreement negotiated by the I.W.A., then the section of the I.C. and A. Act which provides for the certification of a craft unit becomes a mockery.

Nanaimo Hospital Pay Dispute Ends

Wage increases have been accepted by both sides in a dispute between the Corporation Nanaimo Hospital and the Hospital Employees' Federal Union, Local 180, it was reported today by the Labor Relations Board.

The increases for all classifications are included in a new working agreement satisfactory to both parties which a conciliation board recommended.

10 Conventions For Victoria

September and October will be big months for conventions in Victoria, with 10 organizations slated to meet here during that time.

Two four-day conventions are scheduled to be held from September 5 to 9. The Manufacturers Life and the Dominion Fire Chiefs' Association will meet at this time.

Others to hold conventions are: Pacific Mutual Regional Convention, Sept. 10 to 14; National Association of Electrical Distributors, Sept. 26 to 28; Canadian Education Association, Oct. 2 to 4; B.C. School Trustees Association, Oct. 2 to 6; Dominion School Trustees, Oct. 6 to 7; The Gideon Convention, Oct. 14, and the Western Railway Model Club, Pacific Northwest Region convention, Oct. 20 to 22.

New Navy Yacht Club Host At Sunday Regatta

Power boats may have been the centre of attraction for many yachtsmen during the week-end, but the enthusiasm of the sailing-craft owners was none the less dampened.

The Royal Canadian Navy Yacht Club, formed last fall, was host at a regatta in Esquimalt Harbor Sunday, and 22 boats competed.

The competitors were served lunch aboard the cruiser Ontario, through the courtesy of her skipper, Capt. H. F. Pullen. Rear-Admiral H. D. DeWolf, flag officer, Pacific coast, presented prizes to winners.

Dr. R. J. Wride, commodore of the Royal Victoria Yacht Club, praised the navy group for the fine co-operation it had given and for staging its initial regatta.

Results follow:

"C" class boats—Buccaneer II (H. A. Wallace), Alcion (Max Young), May D (Ned Ashe), Bendora (Dr. B. F. Nickell's), White Swan (Lt. J. G. Mills), Galatea (Dr. Jack Stewart), Richmond III (F. J. Holden), Blue Goose (Cmdr. J. S. Davis), Halcyon (J. M. Green), Margaret D (A. Wright), Zair (K. Crabtree), Elusive (W. R. Morrow, Vancouver).

Lightnings — Hawk (Charles Watts), Hardtack II (Rod Fraser), Pukeko (Roy Murdock), Hobo (Peter Naysmith).

Snipes—Kakawis (S.Lt. Prentice), Klatawa (Bill McCarter), Frolic (Lt.-Cmdr. J. C. Annesley), Dar (Cmdr. J. C. Reed), Redskin (N. Scott-Moncrieff), Domo (Jack Down), Nova (Lt.-Cmdr. P. Sinclair), Babe (C.P.O. Alec Ross), Simone (Lt. Jamieson), Promise (Chaplain L. Gillard).

STARTS WITH FISH DERBY

Five Main Events Set For City Playgrounds

Five main events are scheduled for children enrolled in the annual summer city playground activities within the next 18 days.

On Friday, a special fishing derby is open to boys and girls 10 years of age and older. The derby will be held at Ogden Point breakwater, on Dallas Road at 1.30 in the afternoon.

Four supervisors will be on hand. Rods and lines and any type of bait are all contestants need to bring. Supervisors said no boats would be needed.

TENNIS TOURNEY

The annual playground tennis tournament will be held all next week, beginning Aug. 7, at Stadacona Park. Competitions include boys' and girls' singles and doubles. Tourney will start at 2 in the afternoon Aug. 7.

On Aug. 9 at 2.30 in Central Park, the final boxing card of the summer program will be staged. Any boys interested are invited to register.

The annual playground splash party and swimming gala will be held Aug. 18 at the Crystal Garden at 7 in the evening. A special Pro-Rec display will be presented under the supervision of Ed Kelter during the intermission.

Final field day will be held at Royal Athletic Park Aug. 16, commencing at 2 in the afternoon. Feature event will be a three-mile stilt race. Novelty events, displays of workmanship and parades will be held.

Colin T. Martin Gets Vancouver Position

Colin T. Martin, local manager of Neon Products, has been appointed managing director of the company in Vancouver. Mr. Martin who has resided in Victoria for some years and served a term on the Oak Bay School Board, will move to Vancouver shortly.

City Carpenters To Meet On Next Step

Builders' Exchange Waits For Union To Announce Intentions

A general membership meeting of Local 1598, United Brotherhood of Carpenters and Joiners, will decide tonight what the next step will be in the dispute between the union and contractor members of the Vicoria Building Industries Exchange.

Result of a government-supervised vote of carpenters employed by 16 firms here gives the union the right to take strike action against eight of them and thus tie-up a number of major construction projects, but prohibits the calling of a general strike which would be more effective to the union's cause.

Officers of the builders' exchange met this morning and decided not to do anything until the union announces its intentions.

A last-minute proposal from the union's bargaining committee was tabled at the meeting but was not discussed. The proposal is that exchange members pay carpenters $1.63 an hour until Dec. 1 and then $1.68 an hour until April 1.

Until now the union has been asking for a $1.68 rate to take effect immediately, while the exchange has offered $1.63 and said that is the highest it will go.

STAND ON NEW TALKS

"The exchange will not discuss any offer the union might make until the carpenters of G. H. Wheaton go back to work," J. A. Pollard, exchange president, declared.

The Wheaton carpenters went on strike 11 days ago. They struck partly because of the wage dispute and partly because the contractor had given lathers the job of applying wallboard, which carpenters maintain is rightfully their work.

HELP! POLICE!

Man Annoyed As Girls Get Lawn Suntan

The sight of girls sunbathing on a public boulevard Sunday was displeasing to a Mears Street resident.

He complained to police that two of them were lying on the green in the front of his house, improperly dressed.

Police on investigating found the girls in bathing suits enjoying the rays of old Sol.

They managed to coax the girls to do their sunbathing on the beach.

Questioned today on whether citizens had a right to sunbath on public boulevards, Claude Harrison, city prosecutor, said there was no by-law against it.

"I also don't know of any by-law against the wearing of bathing suits in the city," said Mr. Harrison. "I don't see anything wrong in women wearing them."

Mr. Harrison said he was envious of women wearing bathing suits in hot weather.

"Only we men are foolish enough to pile on clothes," he commented.

$400 Damage To Building By Car

Damage estimated by police at $400 was done to a building at 414 Skinner Street early Sunday morning when a car driven by William J. Jenson, towards town on Craigflower Road, crashed into the building. The driver and four passengers were not injured.

Gonzales Beach Gets Health O.K.

Condition of Gonzales Beach is holding up well, Elwood Gropp, senior sanitary inspector of Victoria, said today.

The inspector said results of recent tests made at the city beach showed the water to be safe for swimming and said the city planned no action to reimpose the "no bathing" regulation in effect last year.

Railway President Visits Victoria

In Victoria Sunday on a brief visit with his wife was Gustav Metzman, president of the New York Central Railway.

The man who rose from a $15-a-month clerk to the head of America's financially - strongest railway said the New York Central has no lines west of Chicago, and thus had no intentions of negotiations concerning B.C.'s government-owned P.G.E. Railway.

The well-groomed executive is on a quick tour of the western U.S. and Canada. He was sorry he had not time to get in some fishing on the island.

On the mainland, he travels in a spacious private car.

Announcements

Clearance sale of little girls' dresses. Sensational values. The Bargain Shop, 719 View Street (up from Douglas). ***

* * *

Important meeting for all milk shippers will be held in the Cowichan Agricultural Hall, Duncan, on Thursday, Aug. 3, at 8 p.m. Urgent matters. Please turn out. ***

* * *

Manitoba Association basket picnic will be held in Beacon Hill Park on Wednesday, Aug. 2, at 2.30 p.m. Former residents and visitors welcome. Tea provided. ***

* * *

Peace River Association annual basket picnic, Sunday, Aug. 13, at Mt. Douglas Park. Bring your own refreshments. ***

TURN YOUR OLD GOLD INTO CASH

K. A. McLeod Co. Ltd.
(THE OLD GOLD SHOP)
Now Located at 1111 Douglas

MIDSUMMER SALE
CONTINUES
OUTSTANDING VALUES IN MEN'S CLOTHING
Pritchard's
CLOTHING for MEN
1227-29 GOVERNMENT

ALL OUR FLOOR WORK IS GUARANTEED
After 30 years of service we know just what you want.
2199 DOUGLAS
G 7314
W. I. HARDWOOD FLOOR CO.

FIRST QUALITY
Flannelette SHEETS
80x90 inches. Plain white. Pair 4.98
70x90 inches. Blue border. Pair 4.50

CHINESE AND SCOTCH LACE
Tablecloths
72x90 inches. Regular to 8.95 4.97
54x54 inches. Regular 3.95 1.97
45x45 inches. Regular 2.49 1.25
36x36 inches. Regular 1.25 97¢

DICK'S DRESS SHOPPE
1324 DOUGLAS ST. E 7552

Lagoon Picnic For Elks And Families

Children of club members gather at M. Ervyn's puppet show, which was one feature at Elks' annual picnic Sunday. Over 350 enjoyed games, races and refreshments at Esquimalt Lagoon. Buses carried picnickers. (Island Events Photo)

B.C. Telephone Co. Announces Plans For Albion, Belmont, Colquitz Improvements

B.C. Telephone Co. plans for more adequate service in the Saanich peninsula are taking shape and a detailed field survey already has been made of the Albion, Belmont and Colquitz areas, as well as the entire northern portion of the Victoria exchange.

This information was contained in the telephone company's reply to Arthur J. Ash, M.L.A. for Saanich, who had written to the company reminding it of its promise for improved service in the Saanich area.

The company advised the survey now completed would form the basis of construction plans for the future which included a proposed expenditure of $15,000 for an exchange building in each of three rural telephone exchanges and installation of automatic exchanges at a cost of $100,000 for the Albion exchange, $115,000 for Belmont and $180,000 for Colquitz.

TAKES TWO YEARS

James Hamilton, vice-president of the company, told Mr. Ash it had been intended to place the conversion of these three offices in the 1950 program. "You will, of course, understand that the engineering, manufacture and installation of the necessary equipment involved in these conversions will require a considerable period of time, estimated at approximately two years," Mr. Hamilton wrote.

The conversion of the Keating and Sidney offices had tentatively been placed in the 1951 program, he added, though a similar delay would be experienced in the obtaining of necessary equipment.

In reply to Mr. Ash's observation that the recently increased telephone rates should facilitate the changeover program, Mr. Hamilton said the increase was substantially below that requested in his company's application to the Board of Transport Commissioners and fell far short of meeting the company's needs.

AWAIT FINAL JUDGMENT

"We are, therefore, anxiously awaiting the final judgment of the board with the hope that their final decision will enable us to proceed with our program for further development in the various areas of the province," said Mr. Hamilton.

"You can understand, therefore, that we are not in a position to make any commitments until the final judgment of the board has been rendered and the situation has then been appraised."

Neither did Mr. Hamilton see any possibility of an introduction of a flat rate plan to cover the Victoria, Albion, Belmont and Colquitz exchanges until conversion of the entire area to automatic operation.

Rent a PIANO
We have pianos for rent at reasonable rates . . . and if you decide to buy, your rental charge is put against the price.
G 7148
Fletchers
1120 DOUGLAS ST.

AUGUST FURNITURE S-A-L-E

10-Piece Living-Room Group
FOR ONLY 199.50

You Will Agree When You See This Attractive Grouping That the 3-Piece Chesterfield Suite Is Worth the Price Asked. Yet You Get 10 PIECES for the Price and Here They Are:

- 3-PIECE CHESTERFIELD SUITE, covered in attractive damask
- 1 WALNUT COFFEE TABLE
- 1 WALNUT END TABLE
- 1 TRILITE LAMP, complete with shade
- 1 TABLE LAMP
- 1 HASSOCK
- 1 SILK CUSHION
- 1 CARD TABLE

10 PIECES FOR $20 DOWN $20 A MONTH

HOME FURNITURE COMPANY
B 8138 Just Above Blanshard 629 FORT

SHOPPING GUIDE

Looking For Luggage? Now Is Time To Choose

By PENNY SAVER

Luggage defined in the good book sums up to something like, "that which is dragged about." Never was a truer phrase written. Holiday seekers offer their baggage to the mercy of bellhops, stewards and keepers of the suitcases, while for young Clord and Ordrey, soon to be off to their first year of college or university, luggage means something into which clothes, favored souvenirs, tennis rackets, spiked shoes, to mention but a few of many things, that must be stacked away. Once packed, our young friends are well known for their expert high jumps on the lids of the case to force it shut. Whomp!

With all the hard wear that luggage is expected to grin and bear let quality be your first consideration when purchasing same. Are the corners of the cases leather-bound? If not, five will get you ten, you'll be on the hunt for a new set of luggage, well before you had planned to do so. Take a look, too, at the lining. New luggage features plastic waterproof lining in the long side pockets to catch those upturned bottles of perfume, lotions and such. A leather handle, for firm grip and long wear is another advantage to careful buying.

Prices are right at this time of year for the college and varsity crowd, who have been working during summer months to pay for first year or new season of clothes and luggage. Now is the time to scout around for the necessary. Browsing through shops this morning I noticed good-looking and reasonable sets of luggage, particularly the Irish linen and tweed ensembles on display. As the owner of the shop kindly explained luggage is sold in "open stock." Like anything else . . . dinnerware and furniture you can buy a few pieces of a set then later complete the ensemble.

An Irish linen set offered a makeup case, complete with long zipper opening, good-sized mirror on the inner lid, moire silk lining and chic maroon leather binding for the case's protection, for $9.25; wardrobe case, 21-inch size, oodles of space for everything, $25.50; 26-inch Pullman size, $29.50; hat and shoe case $28; overnight bags in two sizes . . . the 18-incher $18, and the 21-inch size $20. By the bye, the leather-bound natural linen cases, are bound in either a rich maroon or green.

A black and white tweed set, practical colors with a capital P, features an 18-inch overnight bag for $15; hanger case $21.50 and 21-inch bag $27. For those who will travel by air to their destination, note that luggage these days is made as light as possible and without folding up completely it probably couldn't weigh less.

If you are anything like I am, you might just pop into a shop, pick out a steamer-sized trunk, $19.50 or a box trunk, $25, and let it go at that.

For young men of the year they'll probably fall hook, line and sinker for a Gladstone bag. Priced from $25 up, they are as hard-wearing as you'll need. In that ware you'll find a nifty little number . . . just the thing for those week-ends home . . . duffel bag, by name. Made of leather, the bag features zipper opening and enough room to throw in a few shirts, shoes and slacks. Yours for $11.50.

Cotton Co-Worker

4683 SIZES 34—50

Anne Adams

A shirtfrock to work about the house with you, to go to town with you—to keep you looking always neat and fresh! Flattering revered square neckline, slanted pockets!

Pattern 4683 comes in sizes 34, 36, 38, 40, 42, 44, 46, 48 and 50. Size 36 takes four yards 35-inch.

This pattern, easy to use, simple to sew, is tested for fit. Has complete illustrated instructions.

Send 25 cents in coins (stamps cannot be accepted) for this pattern. Print plainly size, name, address, style number.

Send order to Anne Adams, care of The Victoria Daily Times, Pattern Department, 60 Front Street W., Toronto 1-A, Ont.

You'll find many flattering fashions in our Anne Adams Summer Pattern Book! Send 25 cents more for this collection of smart styles that make sewing a pleasure. Vacation ideas for all, plus directions for making two bath or beach sarongs (for Mr. and Mrs.).

Cottons To Stay Crisp Thanks To New Process

MANCHESTER, England (CP) —Thanks to a new textile process introduced here you soon will be able to buy a cotton dress that will stay as crisp after washing as when you picked it off the rack.

The new process, developed by the Calico Printers Association, will reduce ironing of cotton fabrics to a minimum and heighten their crease resistance.

Another development is a non-shrink finish of particular importance for rayon goods which will enable fabrics such as crepe and marocain to be washed without pulling or stretching. Research into pattern durability has yielded a "permanent glaze" process for cotton, spun and linen. With this, patterns in cloth can be glazed leaving the background unglazed.

There are also finishes which make spuns and linens stronger under abrasion, more translucent and permanently stiff.

The new group of processes, called Calpreta, should be on the market within six months, manufacturers say.

Corduroy comes out in striking "tweed print" versions and interesting wide-wale textures. Basic "dyed-to-match" groups of separates still keep this fabric right up there for another potentially big season.

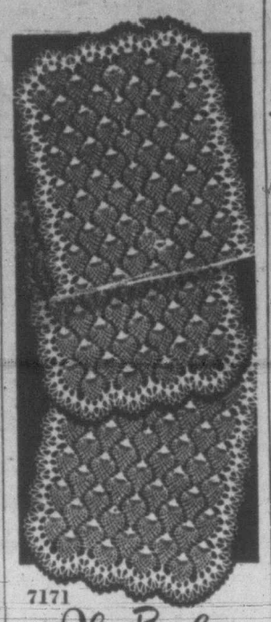

7171

Alice Brooks

Easy To Memorize

Of course it's easy! It's pineapple design! And so versatile—this crochet can be used for mats and scarfs to fit your needs.

Scarf may be any size you desire. Quickly memorized! Pattern 7171 has crochet directions.

Our improved pattern—visual with easy-to-see charts and photos, and complete directions—makes crochet and knitting easy to do.

Send 25 cents in coins for this pattern (stamps cannot be accepted) to The Victoria Daily Times, Household Arts Department, 60 Front Street W., Toronto 1-A, Ont. Print plainly name, address, pattern number.

It's the best ever—our latest Alice Brooks Needlework catalogue! Send 25 cents in coins for your copy. Illustrations of designs for crocheting, knitting, embroidery, toys, quilts, children's clothes. Free needlework pattern is printed in book.

TODAY'S RECIPE

BUTTERSCOTCH PARFAIT

Two-thirds cup brown sugar, 4 tablespoons butter, ½ cup water, 4 egg yolks, pinch of salt, 1 teaspoon rum flavoring, 2 cups whipping cream, ½ cup chopped nuts.

Combine brown sugar and butter in a heavy frying pan. Stir until sugar is melted then simmer two minutes. Add water gradually while stirring constantly and continue stirring until syrup is smooth. Beat egg yolks until thick and lemon colored. Gradually pour syrup over egg yolks. Then cook, stirring constantly, in the top of a double boiler until thickened, about five minutes. Beat until smooth with a rotary egg beater. Cool thoroughly and add salt and flavoring. Whip cream and fold in the butterscotch mixture. Add nuts. Turn into freezing tray of a mechanical refrigerator with control set at lowest temperature. Stir twice during first hour of freezing. Yield: six servings (three cups).

A favorite topping for quick coffee cakes is made with brown sugar, flour, butter and chopped almonds blended together until crumbly. Sprinkle this over the batter and bake as usual.

Individual meringues spread with chocolate-flavored whipped cream and topped with large golden canned cling peach halves make a beautiful dessert for a luncheon menu.

YOUR BABY AND MINE

By MYRTLE MEYER ELDRED

There is something so ridiculously perverse about the two to three-year-old that to an outsider it is enchanting.

Recently a young miss of this age came into a beauty parlor with her mother. She sat on her lap primly. Then the boxes and bottles in the case beside her attracted her eye. Her mother took one of the rouge boxes on display and put it into her hands. She looked and then she wished to open it. "I'll open it for you," said her mother, but this didn't suit her. "I wanta, I wanta," she cried, tears close to her voice. All the time she kept looking at me to see how I was reacting to her.

Soon she wanted to sit beside her mother on the chair. So she climbed in and promptly put her feet on the light upholstery.

"You don't put your feet on the cushions," said her mother.

In answer she pulled up her feet and put them all the more firmly right on the cushions, all with a skittering glance at me which said, "How'm I doing?"

Her mother lifted her into her lap so that her feet stuck out away from the upholstery. With this she seemed perfectly satisfied.

While mothers may not be amused, it is true that most of these little die-hards don't care too much about what they are doing. They are contrary and negativistic because they love being victorious over their domineering parents. The mother says no, the child says yes, and either way may be of little consequence to the child. It isn't what she is doing—like putting her feet on cushions—that is so important, it is just the fun of getting the best of the controlling adult.

If this weren't natural behavior it wouldn't appear so consistently at this age. It is part of the growing-up process. Before a child can conform she has to rebel. Eventually a child discovers that conformity has its advantages. She gets something she wants by giving up something else.

Children never learn this unless parents themselves are flexible. The parent who goes to the mat about each and every negativistic act, just crystallizes the child's negativism. But, if the mother, without words or recrimination, changes the whole situation—as she did when she lifted the child into her lap—the opposition vanishes, the child conforms and all is serene.

Our leaflet No. 72, "When the Child Says 'No'," may be had by sending a self-addressed, stamped envelope with your request to Myrtle Meyer Eldred in care of this newspaper.

Tomorrow: "Older Child Must Prepare for New Baby."

For a quick dessert, sponge cake or angel food cake bought at the store can be dressed up with whipped cream and canned fruit cocktail. Drain the mixed fruits well and stir them through the whipped cream, then pile on top of the cake.

Love Finds A Way

Magdelene Schl and Joseph Scheuhemmer, whose love triumphed over four years of distance and postwar international complications. Joseph was a 15-year-old cabin boy on a German merchantman when captured in 1939. He met his bride-to-be while working on her father's farm in the Glencoe, Ont., district. Keeping a vow he made when he returned to Austria in 1946, Joseph arrived back in London recently. The happy couple are pictured above after their wedding July 19 in Trinity Lutheran Church.—(CP Photo)

DOROTHY DIX

Dear Dorothy Dix: How can I teach my husband to be more kindly to people? How can I make him more friendly? He seems to delight in saying harsh and cutting things to every one with whom we come in contact and we are swiftly losing friends through his abrupt actions and conversation. I try to keep our home life running smoothly all the time by being sweet to him, to offset his harshness, but nothing is right with the world or with anybody for him. I have never heard a pleasant phrase about any person come from his lips. How can I change him?

SOFTIE.

Answer: I don't think you can change him any more than you could turn vinegar into honey. There are just natures so soured that nothing can sweeten them. No people are more to be pitied than these bitter misanthropes who see no beauty in God's world, no good in anything; who believe no man honest, no woman virtuous, no child innocent; who suspect every one of being animated by the basest motives; who do not trust even their own wives and children.

They miss all that is best in life because our real happiness comes through our affections, through the good will and love of those about us, and if we have none of that, we have nothing. They even handicap themselves in their careers, for to succeed we must have the help of others and they turn every man's hand against them.

We can only surmise that these surly and disagreeable people get a morbid pleasure out of hurting other people and taking the joy out of life for them. Their sport is in treading on the toes of innocent strangers; their most enjoyable amusement is in deflating the little pink balloons that make society pleasant, and they never have such a good time at a party as when they wreck it.

NOW IT'S THE BULLFIGHTER LOOK SAY FRENCH HATTERS

PARIS (AP)—Women will have a bullfighter look next fall if they follow the hat styles presented today by leading French modistes Legroux and Orcel.

Bicornes made of plush or beaver felt are favored by both designers. Some are replicas of the "Montera" worn by matadors in the Spanish bullring. Others are simply pillbox, cushion or brimless-porkpie shapes pinched out at each side into a bicorne effect.

One handsome affair had the bicorne brim in black persian lamb and the crown in crimson velvet.

Tricornes are also popular. Legroux shows them with plain round crowns and tremendously wide brims slashed and folded back to form the tricorne.

OF PERSONAL INTEREST

Miss Joan Mitchell, a bride-elect of August, was honored at a kitchen shower held at the home of Mrs. S. Neville, St. Andrews Street, Friday evening. The guest of honor received a corsage bouquet of gardenia and rosebuds, while her mother, Mrs. W. Mitchell and mother of the groom-elect, Mrs. S. M. Vallis, received red and white gladioli en corsage. The gifts were concealed in a wishing well. Refreshments were served from a lace-covered table centred with a crystal bowl of pastel-shaded sweet peas. Guests were Mesdames Alex Mitchell, Dan Barr, J. Mcreadie, N. Sargeant, A. Veitch, R. Stevens, C. W. Guest, J. McInnes, J. Christie and G. Armstrong.

Complimenting Miss Kay Doherty, who will be married Saturday, Miss Enes Mitchell and Mrs. Doris Persson were co-hostesses at a surprise bridal shower Friday evening at the home of the former, 655 Admirals Road. The bride-to-be received a corsage bouquet of red and white gladioli, while pink gladioli en corsage, were presented her mother, Mrs. Peter Doherty and mother of the groom-elect, Mrs. Ellen Mitchell. The gifts, comprising groceries and recipes banked the bride's chair. Invited guests were Mesdames Jack Boyle, Walter Sharpe, Florence Jane, June Hawthorne, Marie Fennell, Joe Harper, George Stringer, Stanley Lawrence, Sam Tongue, J. Lindsey and Clara Herrington and the Misses Alice Betts, Shirley Jane, Mae Robinson, Bernice Pitt, Marjorie Thomson, Eileen McBurney, Lucille McBurney, Kay Mitchell, Flora Fennell and little Master Frank Doherty, brother of the bride-elect.

Miss Ellamae Walton a September bride-elect was honored recently when Mrs. Bud Bennell and Mrs. Ruby Bennell entertained at a miscellaneous shower at the home of the latter, 1891 Beach Drive. A corsage bouquet of roses was presented to the honor guest while her mother, Mrs. G. L. Walton, and Mrs. Frank Watling, mother of the groom-elect, received carnations and roses en corsage. A decorated basket held the gifts. Refreshments were served from a lace-covered table centered by a low bowl of sweet peas. Invited guests were Mesdames Ken Jackson, J. Hockey, E. R. Sim, D. Chornoboy, Irene Coleman, Elsie Fraser, B. Watling, S. Watling, Ball, Mary Gelling, R. Jackson, J. Leggace, J. Tarbett, Cracknell, Halford, W. Paquin and D. O. Robertson of North Battleford, Sask. and the Misses Kathleen Walton, Wave Ball, Barbara Gelling, B. Jackson, Betty Eagles, Marceline Paquin, Helen Bennell and Shirley Bennell.

CLEARANCE
DRESSES
COATS
SUITS
Mary Constance
784 FORT ST.

Optometrist
EYES CHANGE CONSTANTLY
Ronald F. Jeune, B.A., B.Sc.
UPSTAIRS OVER KRESGE STORE
HOURS: 9 to 5.30 P.M. WEDNESDAY: 9 to 1 P.M.
PHONE E 6652 • • EVENINGS BY APPOINTMENT

Monaseal
COSTS SO LITTLE
Your Most Economical Finish for Walls & Ceilings
S-13

IT'S FROM BIRKS

CLEARANCE
Of Summer
HANDBAGS
at ½ PRICE

A timely clearance of smart handbags, for the many summer days ahead. Selection includes plastic, bengaline, linen, straw and a few leathers. Regular 2.95 to 8.95.
HALF PRICE 1.45 to 4.45

White, pastels and other summery shades.

BIRKS
JEWELLERS
Phone E 4241

New Shipment from England
9K Yellow Gold
JEWELLERY
Truly a gift of beauty and quality
KEY CHAINS — KEY RINGS From $15
WATCH BRACELETS For Ladies and Gents $30 to $100
CHARM BRACELETS From $15
F. W. Francis LTD.
TWO STORES

DRESSES
Light weight wool jerseys and wool crepes. From 12.95
Crepes and jerseys. Smart, cool. From 7.95
SUITS
Summer weight gabardines. From, 16.95
Virgin wool worsteds. 19.50
PANTIES Pair 49c
NIGHTIES Reg. 7.50 3.98
PYJAMAS Reg. 4.98 2.98
Entire Stock of Summer
SHORTIE COATS
Greatly slashed. From 10.95
COATS
100% wool. Glenn plaids. Satin lined. Reg. 46.50 29.50
TUBBABLE DRESSES
Sizes 12 to 20, 38 to 44. From 2.98
Jean Burns
1211 Douglas St. E 2033

Women

'Strangewood' The Scene For St. Luke's Party

Mrs. S. L. McMullen, left, has opened her attractive Gordon Head home and gardens for St. Luke's Church annual garden party Wednesday afternoon, commencing at 2.30. With her, left to right, are Mrs. H. T. Goodland, convener of the white elephant stall; Mrs. Hudson Jones, Col. Goodland and Canon F. Pike, who will be in charge of the clergy stall. Afternoon tea will be served and there will be a puppet show and many other attractions. Games of skill, contests, and a program of dances by pupils of the Florence Clough and Adeline Grant Duncan schools have also been arranged. Bishop H. E. Sexton will officially open the affair.

Time Stands Still In Grand Pre Until You Reach Beach

By ELIZABETH FORBES

"In the Acadian land, on the shore of the Basin of Minas, Distant, secluded, the little village of Grand Pre lay in the fruitful valley."

Longfellow wrote those words, many years ago. Started his narrative poem "Evangeline" with that musical sentence.

And in so doing gave to the world a story of early Canada that no history book could ever have so clearly implanted in the minds of the people.

Perhaps Longfellow cloaked his poem in romance. Perhaps he gave life to those who never breathed the air of Grand Pre.

If he did it has all been to the good. For in his poem is the story of all those Acadians who lived on the Basin of Minas, were expelled and who fought their way back to Nova Scotia because they could not forget their lands.

Coming along the highway from Wolfville, we first saw Grand Pre—the great meadow—in the light of the late afternoon sun.

Spread out before us, meadows, dykes, the river, orchards. The gleaming waters of Minas, and beyond the intense blue of the North Mountain with the steep red bluff of Blomidon, standing bold against the sky.

Cows were grazing in the fields. Smoke rose from the chimneys of farmhouses, many still built in the old Normandy French style. It was quiet. Time seemed to have stood still. It would not have surprised us to have seen the Acadians still working on the dykes.

Relics Of Acadian Days

Following the road toward the sea we discovered Grand Pre Memorial Park.

There is no other spot in Canada more rich in romance and folklore, so crowded with memories as the 14 acres that comprise this park.

It is located on what was the centre of the old Acadian village and has been landscaped to recall the Norman country from which came the early Acadians.

A chapel of Norman architecture stands on the original site of the Church of St. Charles. Through the park runs the old Acadian road along which the mournful procession of Acadian men, women and children with their pitiful baggage wound their way toward the waiting vessels. Another site marks the home of the village priest which Col. Winslow took for his own headquarters when he came on his terrible errand in 1755. Nearby was the chapel yard where he encamped his troops.

Other landmarks that have been preserved include the famous Evangeline well, built of heavy field stones, the Acadian burying ground, marked by a huge stone cross, and the old French willows, sage green, with huge gnarled trunks and drooping boughs.

A feature of the park is the Evangeline statue. The figure, carved in stone, appears to be looking back wistfully on her loved pastoral country and on the rocky bluff of majestic Blomidon.

"There may never have been an Evangeline," said the talkative one in our party, "but looking at that statue you remember all the Aacadian women who lost husbands, lovers or sons, and who searched for them until they died."

The replica of the village church contains one of the finest collections of Acadian relics existing today. The majority of the articles were actually used by the first settlers who had their homes in the Annapolis Valley and a large proportion of the farming implements have been unearthed during the past century.

"There is scarcely a year goes by," the caretaker told us, "that does not see the finding of some long buried article that was in use two centuries ago."

Flowers, Shrubs From France

The memorial park has been planted with many varieties of iris and an unusual collection of flowering native plants and shrubs. Many of the flowers have been sent from France, including roses from the famous gardens of Orleans. Others have been sent from gardens of descendents of the deported Acadians.

Leaving the park, we followed the road through the rich dyke lands to the shore.

And immediately all illusion of time standing still departed. For here was a modern bathing beach with children splashing in the waves, and picnics on the green grass above the sands.

Here, too, was found the inevitable curio store. Perhaps a little different than most in that it featured native Nova Scotia amethysts from Blomiden, across the bay.

Old Indians of the district still revere these stones. They call them "Glooscap's beads."

Glooscap was a great Spirit who, according to the Indians, made the trees, leaves, seeds and brought the birds to earth, and tales are still told in Indian homes in Nova Scotia of his powers.

Miss Hilda Kirkby, L.R.S.M., popular August bride-elect, was honored at a surprise shower Friday evening when her pupils met at the home of Mr. and Mrs. S. Kirkby. The guest of honor was presented with roses en corsage. Novelty housekeeping aids were placed at the ends of flower-bedecked streamers cascading from a large white bell, while the class gift of a novel flower container, was concealed in a miniature silver piano, decorated with sweet peas and baby's breath. Refreshments were served by Mrs. S. Kirkby, assisted by Miss Marjorie Kinsey. Guests were: Mesdames T. Almond, R. Hall, D. Kirkby and K. Thomas and the Misses K. Barrie, B. Campbell, B. Hall, L. Hawkins, W. Birtwistle, S. Holdridge, M. Inglis, J. Kirkby, M. Parfitt, M. Rudge, D. Simpson, P. Townsend.

HOLIDAY BREAK FOR GRANDMA, FAMILY

TIVERTON, Devon, England (CP)—Two weeks a year in hospital is one doctor's idea of a break for grandmother—and the family.

At a hospital here, Dr. Thomas Rudd noticed that many elderly persons, sent to hospital because relatives could not look after them during illness, never returned home.

Under the present arrangement, grandmother is sent on the understanding that she can return to hospital for two weeks during the summer.

"Relatives will go on looking after the old lady with more confidence if they know that they will get a holiday break and avoid cracking up themselves," said Dr. Rudd.

The ministry of health will encourage other hospitals to do the same.

Daughter Of City Doctor Weds Navy Man In East

A wedding of interest in western Canada took place recently at Hampton, New Brunswick, when Judith, daughter of Dr. Douglas R. Learoyd and Mrs. Learoyd of Victoria, became the bride of Lt.-Cmdr. Kenneth C. Birtwistle, son of Mr. and Mrs. A. S. C. Birtwistle of Charlottetown, P.E.I.

The bride is a graduate of the University of Washington, Seattle, and the groom is an officer on H.M.C.S. Magnificent.

Rev. R. H. H. Barker, pastor of Hampton United Church, performed the ceremony at the home of the bride's aunt and uncle, Dr. V. A. Snow and Mrs. Snow. White peonies and orange blossoms decorated the living-room and G. Kenneth Robb played the wedding music.

The bride, given in marriage by her uncle, wore a slipper-length gown of white lace over net and satin with matching lace mitts and white satin slippers. Her shoulder-length veil of tulle illusion misted from a coronet of seed pearls and she carried a bouquet of gardenias and pink rosebuds.

Miss Susan Snow was bridesmaid in a gown of pink organdy over taffeta with halo headdress of sweet peas. She carried nosegay of sweet peas.

Following the ceremony, six officers of the Royal Canadian Navy formed a guard of honor for the bride and groom.

A crystal bowl of white roses flanked by tall ivory tapers in silver holders centred the bride's table, which was covered with a cutwork linen cloth. The three-tier wedding cake surrounded in tulle and rosebuds was topped by a miniature bride and groom. Dr. Snow proposed the toast.

For a wedding trip to Prince Edward Island, the bride wore a beige costume with matching lace blouse and halo hat of net and roses en tone. Yellow roses comprised her corsage bouquet.

International Gathering B.&P.W. Clubs Starts Today

LONDON (AP) — A six-day conference of the International Federation of Business and Professional Women opens here today.

Delegates from 18 countries numbering 2,300 are here for the fifth congres of the international organization.

They will tackle business matters ranging from seeing a fashion show to debating the contribution of trained women to the work of the United Nations.

Foreign delegations include 102 representatives of Canadian Business Women's Clubs, 68 from the United States, one from Cuba, 78 from Finland, 94 from Norway, 46 from Sweden, 30 from Switzerland, 20 from Denmark, 13 from Belgium, 14 from France, 28 from The Netherlands, six from Italy.

In between official receptions and visits to London's places of interest—including three dinners at the Tower of London—the delegates will listen to speeches by their own colleagues and a few men.

The latter include Harold Wilson, president of the Board of Trade, and the Lord Mayor of London, Sir Frederick Rowland.

Mrs. L. Powers, who has been spending several months in Vancouver with her son-in-law and daughter, Mr. and Mrs. A. M. Connorton, has returned to her home "Langford Lodge" on Langford Lake. Mrs. Connorton, who accompanied her mother to the island, returned Sunday to the mainland.

BOYS! GIRLS! 13 to 18
don't put up with a
BAD COMPLEXION
Do this: Cleanse with Cuticura Soap—it's different, medicated. Then apply Cuticura Ointment to help clear up pimples, rashes and blackheads. Cuticura often succeeds when others fail. Buy at your druggist today.
CUTICURA SOAP AND OINTMENT

LADIES' BRITISH IMPORTED
Coats . . . Suits . . . Skirts . . . Sweaters
English 3-Ply Knitting Wools
PICCADILLY SHOPPE
The Corner, 1017 Government and Fort G 7332

OF PERSONAL INTEREST

Members Treasury Staff Honor Two Co-Workers

Co-workers of the Provincial Treasury, Department of Finance, gathered at the home of Miss Dorothy Turner, 10 Moss Street, to honor Mrs. Julia Mason, August bride-elect, and Mrs. A. M. Finlayson, who will retire shortly from the treasury staff.

A profusion of gladioli and sweet peas in shades of white, mauve and pink, decorated the reception rooms. The table was covered with a hand-made lace cloth and a bowl of sweet peas and baby's breath formed the centrepiece. Corsage bouquets of yellow rosebuds were presented the bride-to-be, her mother, Mrs. E. R. S. Dickinson, and Mrs. Finlayson. A model schoolhouse contained the many gifts.

Guests were Mesdames A. Turner, E. Haddad, R. Curran and C. C. (Pete) Campbell and the Misses Mary Dickinson, I. Vallance, B. Law, Y. Stoddard, G. Watkins, C. Chrow, B. Turner and D. Turner.

* * *

Miss M. C. Smedley and Miss Vee Neely motored from Spokane to visit friends in New Westminster and Miss Smedley's parents, Mr. and Mrs. Frank Smedley, Island Highway, Langford.

* * *

Mrs. A. F. Davidson accompanied by her family returned to the city last week from an extended visit in Seattle and left the same night for Vancouver from where they sailed aboard the Ss. Coquitlam for Prince Rupert to join Capt. Davidson and to make their home.

Miss Winsome Smith was honored Saturday afternoon when Miss Barbara-Mae Lipsey and Miss Dorothy Laidler entertained at the tea hour in the Empress Hotel. Mrs. H. L. Smith and Mrs. W. Oliver, mothers of the honor guest and her groom-elect, presided at the tea table and received corsage bouquets of marguerites, cornflowers and violets. A gift of a pair of linen sheets and matching pillow slips was presented to Miss Smith with a corsage bouquet of white gladioli. Other invited guests were Mrs. C. Goulson, Mrs. Ursula Green, Mrs. B. Peterson, Mrs. G. MacDonald, Misses Kay Burt-Smith, Gwen Griffiths, Pam Alder and Gloria Kendall.

A miscellaneous shower was held recently in honor of Miss Evelyn Connor, an August bride-elect, by Mrs. E. Turkington Jr. and Mrs. T. Thompson at the home of the latter on Athlone Drive. Gifts were contained in a pink and turquoise basket presented by the children of the co-hostesses, Joan and Jimmy Thompson and Barbara and Beverley Turkington, with a corsage bouquet of red roses. Pink carnations en corsage were given to Mrs. E. Connor, mother of the bride-elect, and Mrs. J. Turkington, mother of the groom-elect. A low crystal bowl of sweet peas in pastel shades, flanked by pink candles centred the table which was covered with a lace cloth. Miss Sylvia Gough and Miss Marilyn Millar assisted in serving. Other invited guests were Mesdames E. C. Freegard, R. Roberts, A. Gough, R. Elliot, V. Barry, E. C. Freegard, Jr., J. Gough, W. Campbell, R. Burnstill and J. Norton and Miss Evelyn Roberts.

CLUB CALENDAR

Navy League Chapter, I.O.D.E., garden party at the home of Mr. J. T. Barnes, 1183 Munro Street, Esquimalt, Wednesday at 2. Stalls of home cooking, candy and superfluities. Afternoon tea served.

Brides of Albion Chapter, I.O.D.E., home of Mrs. A. Pringle, 610 Gorge Road, Tuesday night at 8 . . . W.A. to League of Roses (Lancs and Yorks) garden party, home of Mrs. G. H. Morgan, 1352 St. Patrick Street, Wednesday at 2.30; home-cooking, needlework, tea-cup reading.

Wins Award

Miss Alice Pauline Martin, daughter of Mr. and Mrs. C. M. Martin, 2721A Tudor Road, has been awarded the St. Ann's Alumnae scholarship of $100 for highest marks mathematics 91. She made 90 per cent, junior matriculation, and ranked eighth in provincial junior matriculation examinations. The scholarship entitles her to her senior matriculation year at St. Ann's Academy.

Talk On India At Canadian Club

Hon. S. K. Kirpalani, High Commissioner for India in Canada, an administrator, sportsman and diplomat, who has been in the service of the government of India for more than 27 years, will address the Women's Canadian Club of Victoria Friday at 2.45 on "India, At Home And Abroad."

The commissioner graduated from Oxford University in 1922 and entered the Indian Civil Service. Having been judge, district magistrate and land revenue expert for many years he was associated with the production of munitions and purchase of war supplies in India during the Second World War.

He came to Ottawa in August of last year in his present position.

NO NYLONS BY MAIL

LONDON (Reuter) — The government has taken steps to block the latest dodge by British women to overcome the shortage of nylon stockings.

Harold Wilson, president of the Board of Trade, announced yesterday in The Commons measures to stop nylon-starved women from obtaining British-made stockings by mail order from Gibraltar.

The board had asked manufacturers not to export nylons to Gibralter except "for the genuine domestic requirements of the people there."

Space Problem In Modern Homes

You may prefer a horsehair love seat to a foam rubber couch, but some of the ideas used in modern room settings still are handy to learn.

Most modern homes have a space problem, so the accent on furniture and room arrangement is an attempt to make a little go a long way. In one model room open book case shelves are set on top of a chest to divide a living and dining area. To provide extra storage space, one new ottoman has a life-up top that reveals hidden storage space for bedding or magazines.

There are even modern table tops that almost match the durability of grandmother's marble-topped table. One new plastic fabric that resembles straw is used as a table top. It's alcohol proof and scuff resistant.

NOW! AT VICTORIA'S NEW PLANT
Shirts and Dry Cleaning
In at 10 A.M.—Out at 5 P.M.
SPOTLESS STORES
744 FORT 1312 GOVERNMENT

BULOVA WATCHES
From $24.75
EASY TERMS AT NO EXTRA COST
ROSE'S JEWELERS 1211 DOUGLAS

AUGUST
SPECIAL!
3 TIES CLEANED
Only 25c
IN VICTORIA NEW METHOD IS BEST!
* G.8166
*Phone for a Bonded Routeman . . .
Launderers · Dyers · Dry Cleaners · Fur Storage

Superior Quality
CLASSIC STYLED
ALL-SEASON
COATS
★
100% PURE
Camel Hair
THE FINEST IMPORTED CLOTH that money can buy . . . superbly tailored.
Navy, brown, black, natural.
89.50 95.00
★
FINE WOOL
TARTAN
These coats are carefully tailored from imported highest quality all-wool worsteds.
Authentic clan tartans, include Hunting Stewart, Murray of Argyle, Douglas, Black Watch, McKenzie.
69.50
● SWEATERS
Cashmere lambs wool and fine botany from the British Isles.
5.95 to 19.95
● SUMMER DRESSES, ONE-THIRD OFF
Scurrahs
728 Yates

ANNOUNCEMENTS

A Long-Play record of "Four American Landscapes" (by Copland, etc.), Janssen Symphony Orchestra, just released by Artist Records, $5.95. In Stock at Radiolounge, 2180 Oak Bay. G 5412. ***

* * *

Guest Day—Women's Canadian Club, Friday, Aug. 4, 2.45 p.m., lower lounge, Empress Hotel. Speaker: Hon. S. K. Kirpalani, High Commissioner For India in Canada. Topic: "India, At Home And Abroad. ***

* * *

Navy League Chapter I.O.D.E., Garden Party, August 2, at the home of Mr. J. T. Barnes, 1183 Munro Street. Take Munro bus to the door. Admission 35c, including tea. ***

* * *

Alcoholics Anonymous. Confidential assistance on drink problems. P.O. Box 1, Victoria, B.C.

* * *

O. H. Smith, Masseur (recently of Montreal), specializing in sinus, arthritis, sciatica and nervous disorders. 421 St. Charles, E 8243. By appointment only. ***

* * *

Repairs, Alterations, Invisible Mending to all tailored garments. Unqualified satisfaction at Jack Davis Limited, 623 Yates Street. E 5811. ***

* * *

Every dress, suit, coat and skirt at the Oak Bay Dress Shop (next to the Oak Bay Theatre), is reduced and is a real bargain. ***

* * *

Skilful Barber Service (a habit). Estevan Avenue Barber Shop, 2524 Estevan. ***

* * *

Health Food Shop, 1035 Fort Street—Hours until Aug. 31: 11 a.m. to 4 p.m., daily. Closed each Wednesday. ***

* * *

Arts Centre of Greater Victoria, 823 Broughton Street. Leonard Brooks exhibition of Mexican paintings continues to Aug. 5, 11 to 5.30 Tuesday to Saturday and Saturday evenings. Friday lunchtime recordings musicale, 12 to 2 p.m. ***

* * *

Reginald Mills, Divine Healer, specialized treatment of rheumatism, arthritis, paralysis, cataracts, skin diseases, hay fever and other disorders. Seen by appointment. Phone B 2921. ***

* * *

J. W. Noseworthy, M.P., South York (C.C.F.), will address a public meeting on "National Convention Highlights," on Monday, July 31, at 8 p.m., at Woodsworth Hall, 857 Pandora. Admission free. Mr. Noseworthy has been attending the C.C.F. National Convention in Vancouver and the C.C.F. Summer Camp at Gabriola Island. ***

* * *

Lovely sample blouses at cost price at the Oak Bay Dress Shop, 2182 Oak Bay Avenue. ***

* * *

Chiropractor — Donald Elder, D.C., 612 View Street. G 9615. ***

* * *

Dr. R. L. Horne wishes to announce the opening of his dental office at 812 Blanshard Street. Telephone G 4453. ***

* * *

A salvage collection for Oak Bay, Shoal Bay and Uplands. E 3413. ***

* * *

Comox butter, buttermilk sold at the Royal Milk Bar, View St. ***

* * *

Appetizing home-cooked meals at the Mayfair, 1011 Broad St. ***

FUNNY FACE

By James Gunn

Copyright 1950 by NEA Service, Inc.

THE STORY: Jack Lanning and Ellie Lane, old friends of mine, married 22 years ago and made quite a hit on the vaudeville stage as a comic dance team. Ellie, not ugly, was funny-faced, but she had convinced herself she was the ugly wife of a handsome man and at last she divorced Jack, who was bewildered and couldn't understand why. Jack got another vaudeville partner and Ellie returned to Broadway looking for a job. The next thing I heard was that she had a small part in a Broadway comedy and the audience loved her.

V

Ellie Lane did not mention Jack Lanning again during our conversation and that letter was the last one Jack wrote. For a while he sent occasional presents to Janet. His dance team broke up—his new partner's looks did not make up for her lack of comedy—and from time to time I heard he was acting in road companies and on the coast. Then I heard nothing at all.

Ellie's play ran for more than a year. The next season she had parts in two plays. I saw a good deal of her, and I could not help thinking that the separation from Jack had been the best thing for her. She gained enormously in assurance. In her quiet way she was a tower of strength.

When I was depressed or my work had gone badly, invariably I called Ellie. She never failed to encourage me or to make me laugh at my troubles.

FRIENDS INCREASED

Before a year was over she had an impressive number of real friends. It occurred to me with a little shock that she might marry again. I hoped and then shrugged the thought aside. A second marriage did not fit in with my picture of Ellie. I was, of course, a fool. But I do believe things would have been different if I had been otherwise.

The third year after the divorce she had her first real break. It was in a comedy, of course. Her part was a large one, and perfect for her—the wisecracking friend of the heroine. She had the best lines in the play and made the most of them. The whole production was very elegant and something of a style show. The designer wisely concealed Ellie's weak points and dressed her with exaggerated chic. On opening night I was amazed to see that Ellie looked quite smart and almost piquant.

When the play had been running a few months she phoned me. There was a tense, eager lilt in her voice.

"You'll never guess," she said. "I'm getting a vacation free. One of the Hollywood studios bought the play and they've asked me to go out and test for my part! And all expense paid."

I congratulated her. At the same time it hit me with a sharp pang how much I had come to depend on her, and how I had taken her for granted. I said, and meant it, "I'll miss you, Ellie."

NO CHANCE

"Oh, there's not a chance of my getting it. Wait till they see how I photograph. But the trip will be lovely for Janet."

Her tone was certainly not normal. I wondered if there was another reason behind her eagerness to go. "If you run into Jack out there," I said, "say hello to him for me."

I heard her catch her breath at the other end of the line. Finally she said: "What makes you think I'll see him? Have you heard anything lately?"

"No, but Hollywood was the last place he showed up."

She gave a quick, nervous half laugh. "That doesn't mean anything, you know that. He's so restless. Heaven knows where he is by now. Anyway, I'm only going to be there four weeks."

I did not see her again, except on the screen, for 15 years.

Ellie was signed for the picture almost as soon as they tested her for the part. She made quite a hit. I saw it and was amazed at how well she photographed. She was not pretty, but her large eyes and sharp features took beautifully to the camera.

During the next few years she worked incessantly.

"The stars fight to have me in their pictures," one letter said. "My face offers absolutely no competition."

Most of her parts were in the same vein, wisecracking secretaries and telephone operators, and occasionally a society nitwit. Once through some unexpected bit of casting, she appeared as a showgirl. I will never forget my shock when I saw Ellie on the screen done up in feathers and sequins.

At the end of three years Eleanor Lane was a well-established feature player. Parts were written or rewritten for her, and her style was ineptly copied by newer comediennes.

TOLD BY FRIENDS

But about her personal life she wrote nothing. I found out about Ben Mallon through mutual friends, and filled the gaps with what Ellie told me years later.

She met Ben when she was 31. He was a cameraman, 10 years older than she; tall and agreeably ugly, and very shy. He was almost a recluse when Ellie met him on the set of a picture. People said she took pity on him, but that was never true: Ellie did not have the arrogance to feel pity for anyone. Quite simply she liked Ben at first sight and liked him more as she came to know him.

She invited him to her house and brought him into her circle of friends. Slowly he expanded. He learned how to relax with people, and some of Ellie's simplicity in making friends. He was solid and decent and he began to reveal a sly, kindly sense of humor he had bottled up for years.

Before long he was invariably her escort. He was very fond of Janet and he grew into the habit of spending Sundays alone with Ellie and the girl. One night after Janet had gone to bed—it was almost a year to the day from the time he had met Ellie—Ben asked her about Jack Lanning.

(To Be Continued)

JACOBY ON BRIDGE

In the tension of tournament play many strange contracts and stranger lines of play develop. Players who are models of caution suddenly blossom out with risky bids and foolhardy plays. Players who are known for their enterprising spirit suddenly dry up and allow the opponents to steal the hand at some ridiculously low contract.

Today's hand, for example, was played in a recent tournament in a way that would surprise you unless you were used to the strange things that happen to good players when the going gets tough.

The hand was bid to six spades at several tables. This was an excellent contract, but rather difficult to reach.

At one table, a trump was led. This made it very easy for declarer. He won in dummy, ruffed a low club, led another trump to dummy, and ruffed another low club. He then drew the last trump, entered dummy with a diamond, and ran the long and by now established clubs. Six spades with an overtrick gave him a very fine score!

At three tables the West player chose the vastly superior opening lead of the three of diamonds. This happened to knock out the side entry to the clubs.

At one such table, declarer took the ace of diamonds, discarded two diamonds on the top clubs, and staked the contract on the heart finesse. When this lost, he was down one.

At another table, declarer hoped for a 2-2 break of the trumps. He took the ace of diamonds, ruffed a low club, led a trump to dummy, and ruffed another low club. When the next trump to dummy disclosed the bad break, declarer knew he was in trouble. He hopefully led both top clubs, but West ruffed and got out safely with a diamond. South eventually lost two more heart tricks, going down two.

At the third table, declarer played the hand just as any fine player would in a regular club game, with tournament tension removed. After taking the first trick with the ace of diamonds, he returned a diamond. East won and led a heart, but South put up the ace at once. He then ruffed a diamond in dummy, discarded the hearts on dummy's top clubs, cashed the kind of spades, and ruffed a heart to regain the lead. The trumps provided the rest of the tricks.

♠ K J
♥ 8 5 2
♦ A 9
♣ A K 10 8 6 4 — 31

♠ 10 9 3
♥ K 7 4
♦ K 10 7 3
♣ 9 3 2

N / W E / S

♠ 6
♥ J 10 9 3
♦ Q J 5 2
♣ Q J 7 5

(DEALER)
♠ A Q 8 7 5 4 2
♥ A Q 6
♦ 8 6 4
♣ None
Both vul.

South	West	North	East
1 ♠	Pass.	3 ♣	Pass
3 ♠	Pass	4 ♣	Pass
4 ♠	Pass	5 ♠	Pass
6 ♠	Pass	Pass	Pass

Opening lead—♦ 3

HELSINKI (Reuter) — Finland's agrarian government Saturday decided to fix ceiling prices for most consumer goods. This followed a statement to the government earlier last week from Finland's Trades Union Federation anxiety over the rising cost of living.

Tiny U.S. Radios Suggested For Soviet, Satellite Areas

NEW YORK (AP) — David Sarnoff said during the weekend it might be possible to mass-produce miniature radios for $2 each and distribute them behind the Iron Curtain to receive the "Voice of America."

Interviewed on a radio program, Sarnoff said he believed the radios could be distributed in large quantities even in Russia proper.

Sarnoff, chairman of the board of the Radio Corporation of America, said the miniature radio idea was not just a theory.

"I have had several of the best engineers of my company at work on it and while they have not yet been actually built in commercial form, enough progress has been made to justify the belief, I think, that they can be built in large quantities and made available."

The "Voice of America," operated by the international broadcasting division of the U.S. State Department, broadcasts regular programs of news, entertainment and propaganda abroad from the United States.

WOOD - SAWDUST
No. 1 All Douglas Fir Wood—thick bark slabs mixed with inside blocks. Hand picked. No rubbish. Good for furnace or fireplace.
2 CORDS ONLY $12.00
No. 1 DOUGLAS FIR SAWDUST
Double-screened. Delivery immediately, in bulk only 2 UNITS $8.00
IMMEDIATE DELIVERY — G 4813
SHAWNIGAN DOUGLAS FIR WOOD CO.
OFFICE: 636 JOHNSON ST.

See the New Style
UTILITY FIXTURES
Suitable for dining-room, living-room, bedroom, den. Assorted designs and colors.
From 5.95
MURPHY ELECTRIC
744 YATES G 1713

STORAGE SPECIALISTS
We offer large, modern, dustproof facilities for fireproof, mothproof, all your storage requirements.

G 4118-9
510 FORT ST.

"DON'T FOOL WITH SUNBURN!"

Says Capt. G. "Dusty" Hinnant, Virginia Beach
Get NOXZEMA'S INSTANT RELIEF

For years leading lifeguards have used Noxzema because it brings such quick, soothing relief. Don't fool—use beach-tested Noxzema. This *medicated* formula goes to work instantly...soothes the pain...relieves soreness. And Noxzema is greaseless, stainless. You can smooth it on and dress right away. Get your jar now...21¢, 49¢, 69¢, $1.39 at any drug or cosmetic counter.
NOXZEMA
GREASELESS...DOESN'T STAIN

FOR A RICH HEALTHY TAN —WITHOUT BURNING
Use NOXZEMA Suntan Oil
Suntan Greaseless

PIMPLES? TAKE TINOXID
TABLETS OF METALLIC TIN

SUMMER PRICES!
Dryland Fir Sawdust
Delivered by Blower, Two Units $11.00
E 3914 (Formerly Selkirk Lumber Co. Ltd.) E 1523
Highway Sawmills Ltd.
No. 1—2020 Douglas St.

Horse Racing
EXHIBITION PARK
The friendly track close to the heart of Vancouver
Starts Wednesday, August 2nd
MUTUELS • DAILY DOUBLE • ONETO
Rain or Shine
POST TIME, 4.00 p.m. Saturday and Holidays, 2.30 p.m.

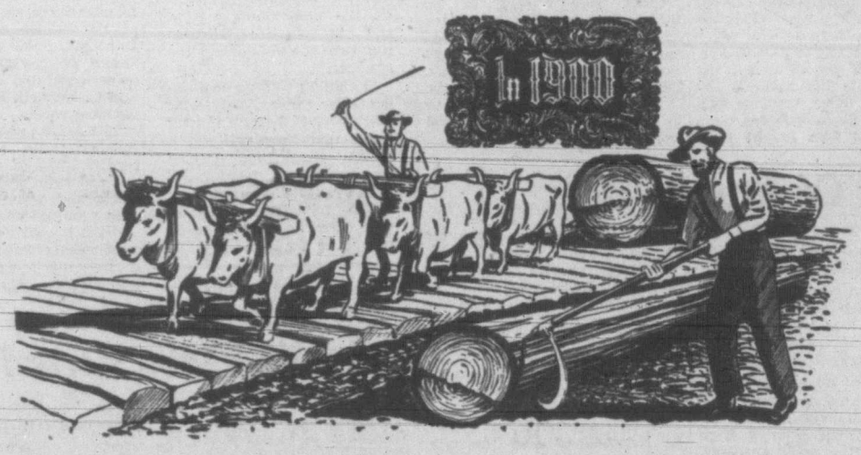

IN 1900 . . . B.C. MANUFACTURED PRODUCTS WORTH $19,445,778

Fifty years ago, British Columbia's economy depended almost entirely on raw materials from forest and mine and sea. There was little manufacturing or processing. Only a few lumber mills and canneries were in operation. One foundry was producing steel pipe, and food, leather and beverage industries had been established. But of B.C.'s thirteen largest firms, ten were importers or distributors—only three were manufacturers.

IN 1950 . . . B.C. MANUFACTURED PRODUCTS WORTH $960,000,000

Today, B.C.'s output of manufactured goods has increased almost 5000 percent. Out of our forest and mineral wealth have risen giant pulp, lumber and smelting industries. Packing plants process our fish, orchard and dairy products for worldwide distribution. And, today, hundreds of smaller factories are producing finished articles for consumer and industrial use. These Secondary Industries bolster our payrolls and cushion our economy in shrinking markets. They are a true measure of our growing industrial strength.

Yet, today, as in 1900, let us remember that real progress still depends on that greatest of all our resources—the vision, courage and enterprise of our people, supplemented by their integrity and the quality of the products they produce.

We have come far... we can go much farther

910-B

Sicks' CAPILANO BREWERY LIMITED
A UNIT OF ONE OF THE WORLD'S GREAT BREWING ORGANIZATIONS

STOCK QUOTATIONS

TORONTO

(By A. E. Ames & Co.)

INDUSTRIALS—	Bid	Asked
Abitibi P. & P. com.	30½	31
Abitibi P. & P. Co. $1.50 pfd.	23¾	24½
Aluminium Ltd.	71½	71¾
Aluminum Co. Can. 4% pfd.	27	27¼
Ashdown Hardware A	14	14½
Beatty Bros. com.	10½	10¾
Bell Telephone	40¾	40¾
Brazilian T.L. & P.	21	21¾
B.A. Oil	30	30½
Do. pfd.	30	30½
B.C. Elec. Co. 4¾% pfd.	100½	101
B.C. Power A	28¼	28¾
Bruck Mills	15¾	16
Building Prod.	30	30¾
Burlington Steel	16	16½
Can. Cement Co.	36¾	—
Can. & Dom. Sugar	20¼	20¾
Can. Steamship Lines pfd.	40	41¾
Can. Breweries	20¾	21¼
Can. Celanese Ltd.	35	35¾
Can. Industries Ltd.	24¼	25
C.P.R.	19	19¼
Cons. Mining & Smelting	104¾	105
Cons. Paper Corp.	23	23¾
Cosmos Imperial Mills	15	15½
Distillers Seag. com.	22¾	23
Dom. Bridge	42½	43¾
Dom. Found. & Steel Ltd.	31½	32
Dom. Stores Ltd.	40	41
Ford A. of Can.	46¾	46¾
Home Oil Co. Ltd.	15¾	16½
Imperial Oil	27¼	27¾
Imperial Tobacco	13	13½
Imperial Tob. 4% pfd.	7¼	—
Inter. Metal Ind. Class A	30¾	31
Inter. Metal Ind. 4½% pfd.	103	105
Inter. Nickel	34¼	34½
Inter. Paper Co.	49½	50
Inter. Petroleum	10½	10¾
Loblaw A	30¾	32
McColl Front. com.	13¾	14¼
McColl Front. 4% pfd.	97	98¾
Massey Harris Co.	26½	26¾
Monarch Knitting Co. Ltd.	9	9½
Montreal Loco. Works	18	18¼
Moore Corp. Ltd.	76½	77
National Hosiery A	21½	—
National Steel Car	21¼	21¾
Page Hersey Tubes	47	47¾
Powell River	53½	54
Russell Ind. Ltd.	18¾	19
Shawinigan W. & P.	22¾	23
Sick's Breweries Ltd.	19	20
Simpson's Ltd. A	28	29
Do. B	24	24½
Southam Co. com.	20	20¼
Standard Chem. Co.	8¼	8½
Standard Paving & Materials	14	14½
Steel of Can.	22½	22¾
Do. pfd.	22¾	23
Union Gas	13¾	13¾
United Fuel A pfd.	52½	54
Walker G. & W.	42¾	42½

(By Hagar Investments Ltd.)

OILS—	Bid	Asked
Anglo-Canadian	500	505
Atlantic Oil	240	245
C. and E.	725	750
Calvan	425	435
Foothills Oil and Gas	425	440
Home Oil	15¾	1550
Okalta	160	163
Pacific Pete.	385	390
Polaris	310	315
Royalite	1200	12¼
MINES—		
Anacon Lead	160	161
Amalg. Larder	16	20
Aubelle	6	7
Aumaque		16½
Aunor	285	290
Barnat	95	97
Bevcourt	42	44
Bidgood Kirkland	4	5
Bobjo	11	16
Bralorne	665	690
Broulan	50	51
Buffalo Addison	11½	12
Buffalo Ankerite	105	110
Bulolo	600	700
Base Metals	37½	38
Campbell Red Lake		220
Castle Treth.	190	200
Canadian Malartic	65	83
Central Patricia	56	—
Chemical Research	53	—
Chesterville	65	71
Cochenour Willans	143	150
Coin Lake	14	16
Colomac	3½	3¾
Conwest	115	124
Cons. Beatty	46	48
Cons. Duquesne	50	60
Cons. Howed	40	50
Corinor	36	45
Discovery Yellowknife	35	40
Dome Mines	1375	1400
Donalda	41	43
East Malartic	142	145
East Sullivan	640	645
Elder	37½	39
Eldona	23	24
Eureka	42	50
Falconbridge	595	600
Frobisher	212	215
Giant Yellowknife	650	660
Gods Lake	29	30
Golden Manitou	265	270
Harricana	6½	9
Hardrock	30	31
Hasaga	28	30
Heva Cad.	5½	6
Hollinger	950	—
Hosco	6	7
Hudson Bay Mining	4925	4975
Indian Lake	7½	8
Inspiration	32	35
Joliet Quebec	41	44
Kerr Addison	15¼	1525
Kirkland Lake	88	92
Labrador	420	425
New Jason	27	29
Lake Dufault	79	82
Lakeshore	950	965
Lake Wasa	42	44
Lamaque	520	550
Leitch Gold	101	110
Little Long Lac	32	40
Lingman Lake	23	24¾
Louvicourt	14	17½
Lynx Yellowknife	25	28
Madsen Red Lake	214	220
Macassa	201	210
Marcus	12	13
Malartic Goldfields	220	225
McDonald	50	54
McIntyre	5325	5400
McKenzie Red Lake	40	42
McLeod Cockshutt	210	213
Moneta	27	32
Nechi Cons.	50	55
Negus	105	109
Nipissing	88	100
Normetal	365	370
Northern Can.	32	45
Noranda	6750	6775
O'Brien Gold	132	140
Orlac	5	5¾
New Calumet	160	165
Osisko Lake	91	99
Pamour Porc.	85	88
Pato Cons.		300
Paymaster	21	24
Perron Gold	44	—
Pickle Crow	175	180
Powell Rouyn	80	—
Porcupine Reef	48	—
Preston	140	143
Quemont	2000	20¾
San Antonio	245	260
Senator	20	23
Sheep Creek	106	111
Sherritt Gordon	190	192
Silanco	17	19
Sigma	600	—
Sisco Gold	36	40
Sladen Malartic	55	57
Steprock	350	355
Sullivan	260	263
Sylvanite	120	123
Teck Hughes	240	245
Toburn	27	34
Trans. Cont. Resources	37	39
Upper Canada	183	185
Ventures	625	650
Wait Amulet	940	950
Wright Hargreaves	180	185
Yellowknife Bear	78	79

CANADIAN BONDS

(By Investment Dealers' Association)

Dominion of Canada—	Bid	Asked
V.L. 2 3 1954	102.30	103.05
V.L. 3 3 1956	102½	103¼
V.L. 4 3 1957	101.55	102.30
V.L. 5 3 1959	101¾	102¾
V.L. 6 3 1960	101¾	102¾
V.L. 7 3 1962	101¾	102½
V.L. 8 3 1963	101¾	102½
V.L. 9 3 1966	101¾	102¾
3¼ 1966	103	103¾
3¾ 1952	101¾	102½
3 Perp.	101¼	102¼
2¾ 1968	99½	100¼
Dominion Guarantees—		
C.N.R. 2¾ 1967	98¾	99¾
Do. 2¾ 1971	99¾	100¼
Do. 3 1959	101	101.85
Do. 3 1966	101¼	102¼
Do. 3 1954	108.15	109
Provincial Securities—		
British Columbia 2¾ 1968	94¼	96¼
Do. 3 1960	98¾	—
Do. 3 1964	99	—
Do. 3 1969	97½	—
Saskatchewan 3 1963	94½	—
Do. 3¼ 1962	95½	98
Do. 4 1960	101	—
Do. 3¾ 1965	101	—
Manitoba 2¾ 1968	93	—
Do. 3 1965	99¼	—
Do. 4½ 1956	113¾	—
Do. 5½ 1958	115	—
Ontario 3 1970	99¼	100¾
Quebec 3 1965	99½	101½
New Brunswick 3½ 1965	97¾	99¾
Nova Scotia 3 1967	97¾	99¾
Municipal Securities—		
City Vancouver 3 1967	92½	95½
Do. 3¾ 1970	99½	102
Do. 4 1958	101½	—
Do. 5 1965	111¾	115½
City Victoria 3¼ 1970	99	101½
New Westminster 3¼ 1964	97	100
Van. Water Dis. 3¼ 1970	98½	101½

Closing Averages

Dow Jones New York index:

30 industrials ___ 209.40 up 1.19
20 railroads ___ 60.86 up 0.15
15 utilities ___ 37.78 off 0.02
65 stocks ___ 75.19 up 0.28
Total sales, 1,590,000.

Toronto closing averages:

Industrials ___ 232.87 up 1.11
Golds ___ 75.60 up 0.83
Base metals ___ 123.43 off 0.16
Western oils ___ 75.42 up 0.17
Total sales, 633,000.

Montreal closing averages:

Industrials ___ 149.30 off 0.20
Utilities ___ 77.80 off 0.30
Golds ___ 51.37 up 0.04
Papers ___ 465.41 up 1.69
Total sales, 163,500.

NEW YORK

(By H. A. Humber Ltd.)

	Close
Allied Chemicals	220
American Can	92¾
American Tobacco	65¾
American Smelter	56¾
American Tel. and Tel.	150¾
Atchison Topeka	123
B. and O. Railway	12
Bethlehem Steel	41¾
Canadian Pacific Railway	17
C. and O. Railway	30½
Chrysler	66¾
Con. Edison	37¼
Du Pont	72¾
Eastman Kodak	41½
Erie Railroad	14¾
General Foods	45
General Electric	46
General Motors	85¼
Goodyear Tire	57
Great Northern	42
Inter. Harvester	29
Inter. Nickel	39¾
Johns-Manville	40
Loew's Theatre	15½
New York Central	14½
Norfolk and Western	50¼
Northern Pacific	22½
Pennsylvania Railroad	18¾
Procter & Gamble	60
Public Service New Jersey	21
Standard Oil California	69¾
Standard Oil New Jersey	78½
Sears Roebuck	42¾
Southern Pacific	60¼
Southern California Edison	32½
Southern Railway	40¾
Texas Corp.	68½
Union Carbide	43¾
Union Pacific	97¾
United Aircraft	33¼
U.S. Steel	36
Westinghouse Electric	31½
Woolworth	44

GRAIN

WINNIPEG

(By H. A. Humber Ltd.)

	Open	High	Low	Close
Rye—				
October	153⅞	154½	152½	153⅝
December	152½	153	151	152
July	161	163	161	166
Oats—				
July	97	97	96	96⅛
October	86½	86½	85⅝	85⅝
December	82¾	83	82⅝	82⅝
Barley—				
July	154⅝	164⅝	154⅝	164⅝
October	126⅝	127¼	126⅝	126⅝
December	122⅛	122⅝	121⅝	121⅝

Cash Grain Close

Oats—No. 2 cw. 96⅝.
Barley—No. 2 cw. 163⅝.
Rye—No. 2 cw. 166, track 166.

CHICAGO

(By H. A. Humber Ltd.)

	Open	High	Low	Close
Wheat—				
September	225⅝	226⅛	224	224⅝
December	229¼	230	227	228
May	228⅝	229⅝	227	227⅝
Corn—				
September	—	152	151	151⅝
December	—	142¼	141⅝	142⅝
May	—	147⅝	145⅝	146½
Oats—				
September	—	77⅛	76⅝	77
December	78⅝	78⅝	78⅛	78⅛
May	—	77⅛	76⅝	76⅝
Rye—				
September	—	145	143½	144¼
December	—	150¼	148⅝	149⅝
May	—	157	155½	156

VANCOUVER

(By Hagar Investments Ltd.)

OILS—	Bid	Asked
Anaconda	8	10
Anglo-Canadian	480	—
A.P. Con.	40	43
Atlantic		245
C. and E. Corp.	725	745
Calmont		52
Central Leduc	152	155
Commoil	70	—
Commonwealth	155	—
Dalhousie	30	—
East Leduc	23	24
Federated Pete.	440	450
General Pete.	515	575
Do. A	515	545
Hargal	14	14½
Highwood Sarcee		12½
Home Oil	1525	1575
Leduc West		105
McDougall Segur	19	20
Mercury	11¼	—
Model Oil	37	42
Okalta	162	—
Pacific Pete.	580	590
Princess	55	56
Royal Canadian	7	7½
Royalite	1200	1225
South Braseau	12	—
Spooner		45
Sunset	35	—
Superior	75	80
Vanalta		37
Allied	101	105
Polaris	300	325
Calvan	425	430
Del Rio	65	74
MINES—		
Bayonne Cons.	2½	—
Base Metals		40
Bralorne	650	675
Bridge River Con.	2¾	3
Canuse Caribou	10	—
Caribou Gold	100	110
Congress	—	21
Golconda	—	27
Grandview	26	28
Grull Wihksne	3	3½
Highland Belle	68	70
Inter. C. and C.	24	—
Island Mountain	95	—
Kootenay Belle	50	—
McGillivary Creek	6	—
Pacific Nickel	16	—
Pend Oreille	725	750
Pioneer Gold	225	—
Premier Border	2¾	3
Privateer		13
Quatsino Copper	5½	—
Red Hawke	5	6
Reeves McDonald	300	325
Reno Gold	3	4
Sheep Creek	108	110
Silbak Premier		30
Silver Ridge	11½	—
Silver Standard	182	184
Surf Inlet Gold		12½
Taku River	5	—
Taylor Bridge	21	25
Utica	5	5½
Vananda	11	—
Wellington	4	4½
West. Exploration	60	40
West. Uranium	65	68
INDUSTRIALS—		
B.C. Forest Products	380	395
B.C. Turf	36	38
Burrard Drydock A	7¾	—
Canadian Collieries		240
Canadian Western Lumber	515	525
Capital Estates	2050	—
Coast Breweries	355	360
Alberta Distillers	150	170
Pacific Cople	30	—
Sun Publishing	1850	1925
Westminster Paper A	875	925
Do. B	375	400

NOW! AT VICTORIA'S NEW PLANT
Shirts and Dry Cleaning
In at 10 A.M.—Out at 5 P.M.
SPOTLESS STORES
744 FORT 1312 GOVERNMENT

MONTREAL

(By James Richardson & Sons Ltd.)

	Bid	Asked
Can. Invest. Fund		555
Can. Bank of Comm.	25	25¾
Dominion Bank	26¼	26½
Imperial Bank	31½	—
Bank of Montreal	38	38½
Bank of Nova Scotia	41¼	41¾
Royal Bank	27½	—
Bank of Toronto	41¼	—
Atlas Steel	10¼	10½
Abitibi com.	30¾	30⅞
Do. pfd.	24	24¼
Algoma Steel	16¾	17
Aluminum com.	71½	7.
Do. pfd.	36	—
Asbestos Corp.	29	29¼
Bathurst A	40¾	41
Bell Telephone	40¾	41
Brazilian Tract.	21¼	21½
B.A. Oil	30	—
B.C. Forest Prod.	385	395
B.C. Power A	15½	16
Brown com.	445	455
Do. pfd.	104	106½
Bruck Mills A	15½	16
Do. B	4½	5
Building Prod.	29	30¾
Bulolo Gold	580	—
Can. Dom. Sugar	20	20¾
Can. Malting	—	50
Can. Nor. Power	9¼	—
Can. Steamships com.	23½	24
Do. pfd.	39½	41
Can. Cement	37	—
Can. Breweries	20¼	21
Can. Bronze com.	23	—
Can. Car & Fdry. com.	12	12¼
Can. Celanese	35¼	35½
Can. Dredge & Dock	23	23½
Can. Indus. Alcohol	9¼	9¾
Can. Ind. Ltd.	24½	25
Can. Locomotive	23	24
C.P.R.	19	19¼
Can. Vickers	108	109
Cockshutt Plow	15½	16
Comm. Alcohol	210	250
Cons. Paper	33	33¼
Consumers Glass	25½	26½
Distillers Seag.	22	22
Dom. Engineering	54	60
Dom. Found. & Steel	31	31¾
Dom. Woollens	7¾	8½
Dom. Stores	40	41
Dom. Textile		11
Donnaccona Paper	20½	22
Dryden Paper	21½	—
Eddy Paper	16¾	17¼
Electrolux		12
Famous Players	14	14½
Fanny Farmer		32
Fleet Aircraft	100	110
Ford of Can. A	46½	46c
Foundation Co.	27	28¼
Fraser Co.	28¾	29
Gatineau Power	16¾	16¾
Gen. Steel Wares	17	17¾
Hamilton Bridge	10¾	11½
Howard Smith	43	44½
Imperial Oil	29¼	—
Imperial Tobacco	13¾	13¼
Indus. Accept.	29½	30
Inter. Bronze Powder	400	430
Inter. Nickel	34	34½
Inter. Paper	49¼	50
Inter. Pete	10¾	10¾
Jamaica P.S.	32	—
Lake of Woods	22½	23½
Lowney, Walter M.	15	15½
Maple Leaf com.	8¾	9½
Massey Harris com.	26½	26¾
Do. pfd.	26½	26¾
McColl Front. com.	14	14¼
MacMillan A	11	11¾
Do. B	11	11½
Minn. & Ont. Paper	20	20½
Mitchell, Robt.	21½	22½
Molson's Brew.	36½	27½
Montreal Loco.	18¼	—
Moore Corp.	76	77¼
National Drug	11½	—
National Brew.	29¾	30
National Steel Car	21¾	21¾
Ogilvie Flour	20½	21½
Page Hersey	46½	47
Powell River	—	53¼
Power Corp.	18¾	18¾
Price Bros.	83¼	83½
Quebec Power	18¾	18¾
St. Law. Corp. 1st pfd.	44	45
St. Law. Paper 1st pfd.	95	96
Sick's Brew.	19¼	19¾
Southam Co.	—	20½
South. Can. Power	20	20½
Standard Chem.	8¼	8¾
Steel of Can.	22½	23
Taylor P. & C. com.	—	6¾
Do. pfd.	11¼	—
United Steel	7¾	7½
Walker Gooderham com.	42¼	42¾
Westeel Prod.	60	63
Winnipeg Elec. com.	35¼	35½

Heads English Visitors

J. F. Brown, centre, who heads a group of English hop experts going to Chilliwack and Kamloops to see how the hop industry operates there, confers with E. G. Rowebottom, seated, deputy minister of trade and industry, and R. S. Omeara, B.C. trade commissioner.

Hop Experts Here To See B.C. Industry

Growing and harvesting methods in B.C.'s hop industry will be studied by a five-man team of hop experts from England in Victoria today en route to Chilliwack and Kamloops.

The visitors met with provincial agriculture and trade and industry officials.

They are being accompanied to the Fraser Valley by R. S. Omeara, B.C. trade commissioner.

The team has been traveling through the U.S. on a trip arranged under E.C.A. by the Anglo-American Council on Productivity.

Heading the group is J. F. Brown, Stoke Poges, Buckinghamshire, brewer in charge of Guiness Hop Farms. Others are: Charles C. Gray, Shoreham, Ewhurst, Sussex, manager of Guiness Bodium Hop Farms; Capt. James Day, Spitzbrook, Kent, a practical hop farmer; S. R. Allsopp, Alsa Lodge, Stansted, Essex, chairman of the Hops Marketing Board; J. M. Berwin, Wye College, North Ashford, Kent, agricultural economist.

ALBERTA OIL REPORT

3 Wells A Day In Spite Of Drop In Completions

By C. V. MYERS

CALGARY—Oil well completions in Alberta last week dropped slightly as compared with the week previous, but still came in at the rate of almost three per day. Eighteen field wells were completed while oil was also found at two wildcats. Three wildcats were found dry.

Eleven new successful wells at Redwater increased the field's total to 564. Imperial Oil brought in eight for a total of 265; the Federated General Petroleums group got two for a total of 12, and Pacific got one for 53.

At Leduc, Imperial had three new wells come in during the week to give it 277. Leduc Calmar got one for a total of three and Calmar Devon Oils Ltd. hit the other. Leduc's total now stands at 439 wells.

Excelsior wells rose to 18 with completion of one by Imperial, while at Stettler, British Empire got one to give it four wells and raise the field total to 15.

Southwest of Edmonton on the Stony Plain Indian reserve, Imperial found oil and salt water in the D3 at its Stony Plain No. 1. The well could possibly be made into a commercial producer but likely not a large one.

In the Lisburn area, 55 miles northwest of Edmonton, the General Petroleums-Superior Oils group hit oil in the Viking at its No. 1-22 well on a Texaco farmout.

Three wildcats in central and southern Alberta failed to make the grade during the week and were abandoned. The losers were Bailey-Morningside No. 1, Oyen Dannyboy No. 1 and Piccadilly-Redwater Petroleums No. 1.

Locations for three new wildcats, two of them near the Redwater field and one near Leduc were staked last week.

Sixteen miles southeast of Redwater production, Texaco Exploration Company has selected the site for its Texaco-Lamont No. 1. Several dry holes have been drilled within a radius of 10 miles to the west, northwest, north and northeast of the new Texaco venture, while to the southeast, south and southwest, land is untested for at least 20 miles. Lamont town is six miles southwest of Texaco's new driller.

The other Redwater area wildcat will be drilled by Scotford Oil Ltd. of Edmonton. The well, Scotford No. 1, is 10 miles due south of the field.

Besides its new Lamont test, Texaco has staked location for the new exploratory well at Leduc, Texaco-South Calmar No. 1, almost three miles south-southwest of its four D2 zone producers on the southwest corner of the Leduc field, and a mile and a half southwest of the recent Calmar Devon No. 1 D2 zone extension well.

MARKET REVIEW

Slow Gains In Trading At Toronto

TORONTO—Industrial stocks climbed slowly in the dullest session in about five months on the Toronto Stock Exchange. Advances ranging from fractions to a point were scattered among a handful of key industrial stocks while the remainder of the market settled into a narrow price path.

MONTREAL — Trends were narrowly mixed on the Montreal Stock Exchange and Curb Market.

Securities moved hesitantly throughout the session under dull trading and near the final hour changes ranged in small fractions, with the odd issue moving around a point or more.

NEW YORK—A creeping recovery developed in the stock market here after slow trading devoted to slightly lower prices. Only aircrafts produced substantial gains.

LONDON (Reuters) — The London Stock Exchange was quiet, awaiting possible Soviet moves at tomorrow's United Nations' Security Council meeting.

'Fed Up' With Arena Roof Delay

Ald. Frank Mulliner, chairman of the city's arena committee, said today that he and members of his committee were "fed up to the teeth with delay over repairs to the arena roof."

The alderman said the committee will recommend to City Council Tuesday that C. T. Hamilton, arena's consulting engineer, be informed that he will be given just a few days to begin making repairs on the building's barrel top; failing which the city will go ahead and do the work itself.

Recent rains showed the roof to be leaking at many points.

TOP QUALITY VALUES IN
USED CARS
We need the showroom space for new Hillmans and Studebakers, so we're having an "End-of-the-Month" Sale of Used Cars. See these many bargains today.
JAMESON MOTORS LTD.
740 BROUGHTON ST. G 8353

A. E. Ames & Co.
Limited
Investment Securities
Royal Trust Building • 613 View Street, Victoria, B.C.
Telephone: E 4171
TORONTO MONTREAL WINNIPEG VANCOUVER NEW YORK LONDON, ENG.

BONDS STOCKS GRAIN
Established 1897
COMPLETE QUOTATIONS AND STATISTICAL SERVICE
JAMES RICHARDSON & SONS
Government at View Telephone Garden 1138

CHICAGO FAIR—1950
The GEORGE S. MAY COMPANY
World's Finest Business Engineering
proudly presents the 1950 ALL-AMERICAN GOLF TOURNAMENTS and WORLD CHAMPIONSHIP of GOLF
from beautiful TAM O'SHANTER Country Club, Chicago, Illinois
OVER ABC and ABC-TV Networks
Chicago Daylight Saving Time
Radio
Aug. 4 . . 8:55—9:00 pm
Aug. 5 . . 3:30—3:45 pm
Aug. 6 . . 2:00—2:15 pm
Aug. 7 . . 4:00—4:30 pm
Aug. 8 . . 4:00—4:30 pm
Aug. 11 . . 8:55—9:00 pm
Aug. 12 . . 3:30—4:00 pm
3:30—3:45 pm
Aug. 13 . . 6:00—6:30 pm
Television
Aug. 13 . . 5:30—6:30 pm
Western Division
291 Geary St., San Francisco 2, Calif.
Established 1925
CHICAGO FAIR—1950

AIR -- RAIL -- STEAMSHIP
"THE COMPLETE TRAVEL SERVICE"
LIVERPOOL Via Montreal. From $217.12
CAPETOWN Via England. From $368.41
NORWAY-SWEDEN Via New York. From $256.23
HOLLAND Via New York. From $195.73
And Other LOW Fares to ANYWHERE
SPECIAL EXCURSION FARES TO
GREAT BRITAIN for CHRISTMAS and NEW YEAR'S
912 GOV'T GEORGE PAULIN LTD. B 4077
Customs Brokers — Travel Agents — Shipping Agents

Excursion to Seattle
BY TCA
8 Day limit $9.20
Till June 30th
PHONE BEACON 5141

Inquire about
CANADIAN INVESTMENT FUND
Ask your Investment Dealer or Broker for details and prospectus.
CALVIN BULLOCK LTD.

ALL-STEEL DOUBLE-TIER BUNKS
Width 2 Feet 6 Inches — Length 6 Feet 4 Inches
Height 5 Feet
$7.50 Each
— Also —
SINGLE SIZE BUNK SPRINGS
30x74-Inches and 36x74 Inches, Each 3.50
Come and Browse—Always Something Different
CAPITAL IRON & METALS LTD.
1824-1832 STORE STREET G 2434 - G 8441

1 DAY SPECIAL VACATIONS BY BUS
6 hrs. at the Beach or 3½ hrs. at Courtenay
Leave Victoria 8.30 a.m. and Return 9.25 or Midnight
Tuesdays, Wednesdays, Thursdays Only:
Qualicum Beach and Return $5.50
NO STOPOVER 1 Day Only
COURTENAY and Return $7.40
Children Half Fare
TWIN COACH LINES

Fly QCA
FASTER TO GOOD FISHING
C. & C. TRANSPORTATION CO. (QCA)
Empire 6321
CAPITOL TRAVEL SERVICE
Beacon 1421

8 HOUR SHIRT LAUNDERING SERVICE
20¢ PER SHIRT
(MINIMUM 2 SHIRTS)
CALL OFFICES ONLY
• 705 YATES
• 1015 NORTH PARK
• PANTORIUM CALL OFFICE
In Victoria NEW METHOD G 8166 In Boat

Summer Schedules now in effect!
and a warm welcome awaits you in the United States
*VICTORIA TO SEATTLE
Leave Victoria, 5:15 PM—Arrive Seattle, 9:30 PM
SIDNEY TO ANACORTES
Leave Sidney, 10:30 AM, 4:15 PM
Arrive Anacortes, 1:35 PM, 7:15 PM
Via the scenic San Juan Island Route
*One Day Excursion to Port Angeles
MONDAY THRU FRIDAY
Leave Victoria, 8:15 AM or 12:35 PM, Arrive back Victoria, 11:45 AM or 4:15 PM
Round Trip Fare, Adults $1.70—Children (5 thru 11 years) $1.00
All times shown are Pacific Standard Time
*THESE TRIPS MADE BY THE LUXURY LINER M.V. CHINOOK
BLACK BALL LINE
PUGET SOUND NAVIGATION CO.
814 Wharf Street • Victoria, B.C. • Phone Empire 5222

GULF ISLANDS EXCURSION
Wednesday, Aug. 2, 1950
THE CY PECK WILL MAKE THE FOLLOWING CALLS:
Port Washington—2-Hour Stopover
Ganges—2-Hour Stopover
The ferry will stop at Port Washington for lunch and at Ganges for tea and time to attend Anglican Church fete.
Buses Leave Victoria Depot at 9 a.m.
Parking Space Available at Swartz Bay. Ferry Leaves Swartz Bay at 10 a.m. Arrives Back at 6 p.m.
(Daylight Saving Time)
RETURN FARES:
Ferry Only, $1.00
Bus and Ferry, $2.10
Bus Accommodation Limited to 90 Passengers
Information and Tickets at Coach Lines Depot
GULF ISLANDS FERRY CO. LTD.

Salt Spring Island
FERRY SERVICE
SUMMER SCHEDULE EFFECTIVE MAY 20
Daily Except Wednesday

Lv. Fulford	Lv. Swartz Bay
8.15 a.m.	9.15 a.m.
10.00 a.m.	11.00 a.m.
4.00 p.m.	5.00 p.m.
6.00 p.m.	7.00 p.m.

WEDNESDAY SERVICE ONLY
8.15 a.m. 6.15 p.m.
Gulf Islands Ferry Co. Ltd.
E 1177

BRENTWOOD MILL BAY FERRY
SCHEDULE
Leaves Brentwood hourly on the hour, 8 a.m. to 7 p.m.; Sunday, 8 a.m. to 9 p.m. Leaves Mill Bay hourly on the half hour, 8.30 a.m. to 7.30 p.m.; Sundays, 8.30 a.m. to 9.30 p.m.

Penman MAKES ITS MARK ANYWHERE Advertising

Best Evening Reading In Every Home
VICTORIA DAILY TIMES

LOW COST
BETTER RESULTS

TIMES WANT AD SECTION

B 3131 — 8 a.m. to 5.30 p.m. Daily except Sunday
B 3132 — 5.30 p.m. to 8 p.m. Except Sat. and Sun.

Victoria Daily Times

R. P. HODGES,
Editor-in-Chief.

R. G. THOMSON,
General Manager.

Published every afternoon except Sunday by the Times Printing and Publishing Co., Ltd., 620 Fort Street, Victoria, B.C.

Subscription price: Daily by carrier, $1.25 a month. Daily by mail in Canada, except airmail; one year, $12.00; Saturday by mail in Canada except airmail, $5.00 per year.

Authorized as second-class mail, Post Office Department, Ottawa.

Representatives: United States, Henry De Clerque Inc., Tribune Tower, Chicago, Ill., U.S.A.

Great Britain: Clougher Corporation, 36 Craven Street, London, W.C.2.

Members of The Canadian Press: The Canadian Press is exclusively entitled to the use for publication of all news dispatches credited to it or the Associated Press, and also the local news published therein. All right to republication of special dispatches herein are reserved.

In the event of a typographical error advertising goods, properties, merchandise, etc., at less than the proper prices the Victoria Daily Times will furnish letters to advertisers stating the correct prices, but goods may not be sold at the price printed in error and the difference charged to this newspaper.

All births published in the Victoria Daily Times will be broadcast free of charge over Radio Station CKDA on the 10 p.m. Times news broadcast.

VITAL STATISTICS

BIRTHS

BAILEY—To Winnifred and Ted Bailey, a son, Edward Michael, born at St. Joseph's Hospital on Sunday, July 30, 1950.

JACKSON—Born to Mr. and Mrs. Rex Jackson, 1076 Holmes Street, Victoria, on Sunday, July 30, 1950, at the Royal Jubilee Hospital, a daughter, Nancy Patricia, a sister for Elizabeth Ann.

JONES—To Gwenith and Stan Jones of 1388 Begbie Street, Victoria, a son, Earl Stanley, at the Royal Jubilee Hospital, on Friday, July 28, 1950.

McMILLAN—To Mr. and Mrs. Kenneth McMillan, 3403 Seymour Street, Victoria, on Saturday, July 29, 1950, at St. Joseph's Hospital, a son, Denis, 7 lbs. 10½ ozs.

RANDALL—Born to Mr. and Mrs. Maurice W. Randall, 674 Ralph Street, on Sunday, July 30, 1950, a son, Gordon Vincent, at the Royal Jubilee Hospital, Victoria.

WACHTER—To Mr. and Mrs. T. J. Wachter, Metchosin, V.I., at St. Joseph's Hospital on Sunday, July 30, a daughter.

ENGAGEMENTS

WEEKES—LAYTON

Mrs. Abel Seneca Weekes announces the engagement of her daughter, Frances Evelyn, to Paul Henry, son of Mrs. Frank George Layton, of Streetly, Staffordshire, Eng., and the late Dr. Layton. The marriage will take place on Saturday, Aug. 12, 1950, in St. George's Church, Goderich, Ont.

MARRIAGES

BIRTWISTLE—LEAROYD

Dr. and Mrs. Douglas R. Learoyd of Victoria, announce the marriage of their daughter, Judith Learoyd, to Lt.-Cmdr. Kenneth C. Birtwistle, son of Mr. and Mrs. A. S. C. Birtwistle of Charlottetown, P.E.I. Rev. R. H. H. Barker, pastor of Hampton United Church, performed the ceremony at the home of the bride's aunt and uncle, Dr. and Mrs. V. A. Snow, in Hampton, N.B., on Saturday, June 24, 1950.

HALL—ORMISTON

The marriage is announced of Anne Ormiston, formerly of 135 Ashley Terrace, Alloa, Scotland, to James S. Hall of 334 Irving Road, Victoria, B.C. The wedding took place at 145 Government Street, Victoria, on Saturday, July 22, 1950, with Rev. W. W. McPherson officiating.

DEATHS

EDGAR ATKINSON

Passed away on Sunday, July 30, at the Royal Jubilee Hospital, Edgar Atkinson, aged 84 years, of 1635 Chandler Avenue; born in Yorkshire, Eng., and a resident here for the past 40 years. Surviving are his wife, Alice, at home, and one daughter, Nora in England.
Funeral arrangements will be announced later by McCall Bros.

MURDOCH MATHISON

Passed away in Saanich, B.C., on Saturday, July 29, 1950, Mr. Murdoch Mathison, aged 62 years; born at Heatherdale, P.E.I., and a resident of Saanich for the past 27 years. The late Mr. Mathison served with the C.E.F. in the Great War.
Funeral arrangements will be announced later by the Sands Mortuary Ltd., Funeral Directors.

SOREN NIELSEN

Passed away on Friday, July 28, 1950, in Victoria, Soren Nielsen, of 748 Humboldt Street, aged 55 years; born in Denmark, and a former resident of Edmonton, Alta., before coming to Victoria six years ago. He leaves his wife, Nellie, and three sons, Arthur and Norman, both in Edmonton, and Herbert in Vancouver; six daughters, Mrs. R. H. (Joan) Simpson of Edmonton; Mrs. D. (Lily) Claus of Seattle, Wash.; Mrs. W. (Irene) Waller of Edmonton; Karen, Neva and Fanny Nielsen, all in Victoria; six grandchildren; two brothers, John and Peter in Edmonton, Alta.; sisters in Denmark, and several nieces and nephews.
Rev. T. H. Laundy will conduct funeral services in McCall Bros.' Floral Funeral Chapel, 1400 Vancouver Street, on Tuesday, Aug. 1, 1950, at 2 p.m. Cremation. No flowers, by request. (Edmonton papers, please copy.)

SYDNEY ERNEST PAYNE

In Victoria on July 28, 1950, Sydney Ernest Payne, aged 83 years; born in Strathroy, Ont., and a resident of Victoria for the past 11 months, formerly of Calgary, Alta., and district. Surviving are two sons, Ernest of Colwood and Wilbert of Donatville, Alta., and two daughters, Mrs. A. L. Van Wert of Maunds, Alta., and Mrs. D. M. Richards of Watino, Alta.
Funeral services will be held in McCall Bros.' Floral Funeral Chapel on Tuesday, Aug. 1, 1950, at 3.15 p.m. Interment will [illegible] (Calgary papers, please copy.)

DEATHS

BABY CHARLES MICHAEL POWERS POTTS

On July 30, 1950, at Royal Jubilee Hospital, Charles Michael, infant son of Mr. and Mrs. Charles H. Powers Potts of 1091 St. David Street. Besides his parents, he leaves two sisters, Elizabeth and Patricia; also his grandmother, Mrs. T. M. Powers Potts in Victoria.
Private funeral services from Hayward's B.C. Funeral Chapel. Interment in Royal Oak Burial Park.

EMMA CLARKE SCOTT

At Ganges, B.C., on July 29, 1950, Mrs. Emma Clarke Scott, aged 84 years, widow of William E. Scott; born in Victoria, B.C., and a resident of Ganges since 1893. She leaves a son, Douglas Forbes Scott of Beverley Hills, Calif.; a daughter, Miss Maud Innes Scott of Ganges; also a granddaughter, Mrs. Thomas Bledsoe Cormack.
Funeral services in St. George's Church, Ganges, on Monday, July 31, at 2.30 p.m., Ven. Archdeacon G. H. Holmes officiating, followed by cremation at Royal Oak. Hayward's B.C. Funeral Co. Ltd., directors.

AXEL SWANSON

In Victoria on July 25, 1950, Axel Swanson of 740 Johnson Street, aged 66 years; born in Sweden, and a resident of Victoria for the past 24 years, late of the Victoria Paving Co.
Funeral services will be held on Tuesday morning, Aug. 1, 1950, at 11 in McCall Bros.' Floral Funeral Chapel. Interment in Ross Bay Cemetery.

IN MEMORIAMS

WELCH—In loving memory of Thomas Welch, who died July 30, 1949.
—Ever remembered by his loving wife and family.

To assist our readers in preparing "In Memoriam" Notices, the Times has compiled a group of appropriate wordings and suitable verses. Telephone Beacon 3131, or call in at the Times office for understanding assistance.

1 FUNERAL DIRECTORS

McCALL BROS.
"The Floral Funeral Chapel"
David M. McCall — James M. McCall
Graham E. McCall — Torrey A McCall
(And Associates)
1400 Vancouver Street — Phone G2012

HAYWARD'S
(B.C. Funeral Co. Ltd.)
EST. 1867
734 Broughton Street
Phone Empire 3614

Quiet Dignity at Moderate Cost
CHAPLIN'S FUNERAL CHAPEL
(Formerly Curry's)
PHONE GARDEN 5512
Opposite Christ Church Cathedral

THOMSON FUNERAL HOME
Est. 1911 — Formerly of Winnipeg
Geo P. Thomson - J. L. Irving
Geo. A. Thomson
PERSONALIZED SERVICE
1625 Quadra Street — Phone G2612

SANDS MORTUARY LTD.
"THE MEMORIAL CHAPEL OF CHIMES"
Distinctive Service at Reasonable Charges
The Sands Family and Associates
QUADRA AT NORTH PARK
Day and Night Service — E7511

2 FLORISTS

JUBILEE Florist near Jubilee Hospital. All floral designs. Empire 9311.

DESIGNS for all occasions. Pollock Florists, 1315 Douglas Street. Garden 5315.

THE POSY SHOP
KEN ROBINSON FLORIST
G5423 — Pemberton Building

Call Day or Night — Beacon 3331
SWEETHEART FLORISTS — Free Delivery

WOODWARD FLORISTS
Funeral Designs — Fresh Cut Flowers
619 FORT STREET — G5614

Creators of Distinctive Floral Designs
THE ISLAND FLORIST
755A Yates Street — E0743

BROWN'S VICTORIA NURSERIES
We Grow Our Flowers
618 View Street — G6612, G3521

3 MONUMENTS

ESTABLISHED 1898
CURBINGS Markers, Tablets and Monuments. STEWART MONUMENTAL Wks. Ltd., 1401 May Street. Garden 3453. tf

4 COMING EVENTS

ATTENTION! Victoria Whist and Bridge Club, 1417 Government Street, Westholme Hotel. Mondays, progressive whist, 8.30 p.m.; 1st prize $7, 2nd $4, 3rd $2, 4th $1, lucky number. Admission 25c. Empire 8083.

AN OLD-TIME DANCE
Crystal Garden Lower Ballroom, every Saturday, Homesteaders' orchestra, 9-12; 50c. Beginners' class, 8.30. All welcome

McMORRAN'S Seaside Dancing Pavilion, Cordova Bay. Dancing by the sea every Saturday night 9 to 12, featuring Stan Cross and his orchestra. Admission 75c. Tombola prizes. tf

DANCE to Stewart's Orchestra every Wednesday at Britannia Auditorium, on Arenaway, 9-12, 50c. Beginners also welcome! tf

OLD-TIME DANCE
Every Saturday night, Fraser Street Hall. Mrs. Bowe's orchestra. Admission 50c.

5 LOST — FOUND

LOST—Short haired German pointer, female; has 1949 tag on collar. Phone Garden 1061 or Garden 9274. 2-26

LOST—Brown wallet and change purse, small amount of money but valuable snapshots, downtown. Reward. Beacon 6601. 3-26

LOST—Lady's purse, on B.C. Electric bus, Monday, between Tillicum and Burnside medical centre. Urgently needed. Garden 1587. 3-26

LOST—Near Belmont Building, lady's gold watch on black cord strap. Wedding present 28 years ago, therefore of value to owner. Reward. Garden 6784 or Box 4036 Times. 3-25

6 PERSONAL

SCRIPTURE TEXT FOR TODAY
"IF we confess our sins, He is faithful and just to forgive us our sins, and to cleanse us from all unrighteousness." 1 John 1:9.

WILL anyone who knew the late Sergeant Pilot J. French Fearnley, stationed at Pat Bay in 1943, please call Keating 8R? 1-26

WILL the lady who saw Sgt. Banister's boy fall off his bicycle in front of a [illegible] Fort Street, near the Jubilee Hospital, [illegible] please communicate with May F. Tait, Empire 6796. 4-25

6 PERSONAL (Continued)

SEND your children to Happy Valley Farm for a good time with lots of animals, including a gentle Shetland pony. Belmont 112X. 34-52

7 BUSINESS PERSONALS

A SHOP you'll want to tell your friends about. Fine gifts for all occasions, all hand-made, yet reasonably priced. B.C. Craft House, 884 Fort (near Quadra). Garden 1569.

A REAL treat for your woolens, wash them in Zero soap and see the difference. $1.29 box at the Beehive, Fort Street.

TRIM-FIT dressmaking and tailoring. Alterations. Work guaranteed. Empire 9458. tf

EXPERT alterations, remodelling, invisible mending. 1030 Fort. Empire 6570.

BEDJACKETS, made in Scotland $1.50 and $3.50. Beehive Wool Shop, 613 Fort Street.

INVISIBLE MENDING
Expert Alterations and Repairs
Pick-up and Delivery
Mrs. A. GARLAND
3138 Alder Street — Phone G 0451

NEW location—English Needlework Shop, 1314 Government Street. Needlepoint canvases, 55c to $35.

A CLOTHESLINE pole for the little lady, installed and cemented in. Guaranteed workmanship. Empire 6322.

CLOCKS and watches expertly cleaned and repaired. The Clock Shop, 1652 Fort, next to Red Cross. Empire 9251. tf

GOOD new and used clothing, bought and sold. The Bazaar, 1317 Broad Street. Beacon 2814. tf

SHOTBOLT'S compound balsam of honey for coughs and colds. Shotbolt's Drug Store, 589 Johnson Street x

TROUBLED?
Let Victoria's only licensed and bonded detective agency help you with modern methods and equipment. Associate offices in all principal cities of the world. Advice free and confidential.
NATIONAL INVESTIGATION AGENCY LIMITED
749 BROUGHTON ST. — Garden 2814

ISLAND Furriers. Guaranteed repairs, storage. Mrs. Corlett, 816 Humboldt. Beacon 2212. tf

Ambassador Home Service
CHESTERFIELDS—CHAIRS—RUGS
Cleaned in your own home. All work guaranteed. Ready for use the same day.
Our Special Formula Cleans, Disinfects, Demoths
B 5532

RE-OPENING SPECIAL
Ask to see our half-size cabinet photo. A neat, smaller photo in folder, same high standard of quality, for as little as $6.00 dozen. Choice of positions. Cherer's Studios, 1615 Douglas Street. Garden 9451.

HAVE you a mortgage or an agreement for sale that you receive monthly payments from and are anxious to sell to realize your cash? Phone G 9305. Ask for Mr. Smith or Mr. Spencer for appointment or they will call at your home at your request. Financial Survey Limited, 1324 Government Street.

KEEP
YOUR NEW CAR
NEW LONGER
SEE
DAVIS MOTORS
ABOUT
UNDERSEAL TREATMENT
This rubberized coating is sprayed on the underside of your new car to keep it new longer. Guaranteed for the life of your car. Call in for an underseal treatment this week.
Your PONTIAC, BUICK, VAUXHALL, G.M.C. TRUCK dealer
DAVIS MOTORS LTD.
G 8154 — 900 FORT STREET — G 8154
"THERE IS NO BETTER PLACE FOR SERVICE"
705-708 YATES ST. at Douglas — B 4241

HAVE you old jewelry or silverware that you would like to use again? Let BIRKS repair department renew your treasured possessions. BIRKS specialize in repairing and make over jewelry, replating and repairing silverware and repairing fine china. Estimates gladly submitted. Baby shoes, metalized from $3.00 each, $5.00 the pair.
BIRKS, Jewelers.
706 YATES AT DOUGLAS — Phone B 4241

TRUSSES correctly fitted. We stock popular types all sizes. Private fitting room. Cunningham Drug, FORT and Douglas. Garden 8091.

PHOTO engraving, half-tone and line cuts. Times Engraving Department. Phone Beacon 3131. x

COOKIE SPECIAL
Fine quality Cookies, 3 doz. 25c. Lansdell's Bakery, Hillside at Quadra. Empire 3010.

FOR PICTURE FRAMING — DIGGON'S

BOOKS bought, yea and sold. The Haunted Bookshop, 845 Fort. Beacon 1427.

SWEATERS, lingerie china, gifts. Doris Goodfellow 715 View. Garden 8631.

8 BEAUTY SALONS

GET your hair in a holiday mood. Zotos Cold Permanent makes your hair easier to handle. Avalon Beauty Salon (upstairs above Kresge's). Phone Empire 0522.

VOGUE Beauty Salon, 171 View Street. Beacon 1112. Hair cutting and styling. All types of permanent waving.

MRS. WAYMAN of London, for Eugene and Zoto permanents at La France Beauty Salon. Garden 7443. tf

SUSSEX BEAUTY SALON
706 BROUGHTON ST.—For Appointment Please Phone Empire 5115. x

NEW permanents, fine hair a specialty. Bobette Beauty Salon, Room A, Campbell Building. Garden 6852.

PERMANENTS given in your home. Bill Atkinson. Beacon 7325.

ACT now for our two-for-one specials in permanent and cold wave. New Ray Beauty Shoppe, 833½ Fort. Garden 3644

TRU Art Beauty Salon—Permanents a specialty; test curls given. Mary Olsen, 1036 Fort Street. Empire 3234.

2 FOR ONE PERMANENTS!
Choice of cold wave or machine. Bring a friend and divide the cost.
LA FRANCE BEAUTY SALON
715 View Street — G 7443

9 CATERING

CATERING—In pleasant surroundings for weddings, banquets, cocktail parties, teas, showers, etc. Beacon 1737.

10 BUSINESS CARDS

BULLDOZING

BULLDOZING, land clearing, road grading, excavating, backfilling. The right machine for every job. John D. Kissinger Jr. Day, Empire 8425; night, Beacon 3947.

EVANS, COLEMAN & JOHNSON BROS. LIMITED
For BULLDOZING and SHOVEL WORK
909 WHARF STREET — Phone B 3105

BULLDOZING (Continued)

BULLDOZING. Experienced operator. Reasonable rates, free estimates. J. D. Thompson. Phone Garden 3850. tf

ALL types building and loading, clay, stumps, etc. W. & R. Trace, Garden 5925

DRAUGHTSMEN

PROFESSIONALLY drawn plans. V. L. Burr, studio of house design, 2020 Douglas. Beacon 2244.

GUNSMITHS

DAVE McCREDY
GUNSMITH
904 GORDON STREET — B8613

PLASTICS

NOTHING BUT THE BEST IN PLASTICS
SIGNS—STORE FIXTURES—DISPLAYS
CUSTOM FABRICATION
INDUSTRIAL PLASTICS
G 5814 — 1415 Store St.
(Opp. E. & N. Depot)

PRINTING

ACME Press Ltd. Wedding invitations neatly and correctly printed. Empire 2821. 812 Broughton, opposite Royal Theatre.

11 PROFESSIONAL DIRECTORY

ACCOUNTANTS

CAPITAL BOOKKEEPING SERVICE
1123 VANCOUVER STREET
Complete Accounting and Auditing for Small Businesses.
Phone: Office B 4351 — Evenings Mr. WHYTE, Beacon 6736.

HOSPITALS—NURSING HOMES

VACANCY for elderly lady with home privileges and nursing care. Box 4038 Times. 3-26

OAK Lodge private hospital. Medical, convalescent and chronic patients; fully-trained nursing staff on duty day and night. 4036 Quadra. Beacon 6831.

CLOVELLY Private Hospital Ltd. Fully staffed graduate nurses. Medical convalescents, chronics. 1196 Clovelly Terrace. Empire 7814. tf

CHIROPRACTORS

JOHN M. STURDY
"Specific Chiropractor"
Neurocalometer
1123 Blanshard — Empire 5034

LIGHTER—SHAVER—SERVICE

RONSONS REPAIRED
while you wait at Kilburger's, 703 Fort Street. "Rapid Remington shaver service.

MUSIC — DANCING

REX SCHOOL OF POPULAR PIANO
Don Partridge, Manager and Teacher.
568A Yates Street — Phone G 5031

FINEST vocal tuition. Formerly Hamburg Conservatory, Toronto. Florence Gunn. Garden 2062. tf

"FOR men only" are words women usually read. So whether you're a gentleman or a lady, you benefit by using Times Classified Ads regularly — just phone B 3131.

OPTICIANS

MAYCOCK OPTICAL
New prescriptions filled accurately. Broken lenses and frames replaced promptly. Reasonable charges.
1316 BROAD STREET
ROOM 101 — PHONE G7651

PATENT ATTORNEYS

MARKS & Clerk, patent attorneys, 904 Bank of Toronto Building, Victoria.

SCHOOLS

BE prepared! Business, secretarial, radiotelegraphy civil service course. Day and night classes. Sprott-Shaw School

ROYAL Business College, 1409 Broad Street. Garden 6016 Maurice Toser tf

EMPLOYMENT

12 TEACHERS WANTED

WANTED—A mathematics coach for August. Phone Beacon 3903, evenings. 1-25

TEACHERS WANTED
FOR SCHOOL DISTRICT NO. 60
(PEACE RIVER NORTH)
Applications will be invited from Normal graduates, 1950 class, for teaching positions in rural schools of this district
Salary schedule, EC-1900, EB-1960, EA-2060.
An isolation bonus of $100 per year will be paid in addition to the above. Travelling allowance up to the sum of $50 allowed on first appointment.
Please state full particulars re certification, etc., in first letter to:
H. O. PLAIN
Secretary-treasurer.
School District No. 60,
P.O. Box 308,
FORT ST. JOHN B.C. 5-25

13 SALESMEN-AGENTS WANTED

SALESMAN WANTED
To sell direct to clubs from manufacturer, complete line of uniforms for basketball and hockey, award jackets and sweaters, chenille and felt crests, bowling shirts, curling jackets, school crests and jackets, etc. Applicants must be well known in local sporting circles. Apply sales manager, SCHACTER'S, 693 Main Street, second floor, Winnipeg, Man. 4-28

14 MALE HELP WANTED

RAILWAY telegraphers in the near future. Classes forming at Sprott-Shaw School. Phone Garden 8121 or call for particulars. tf

WANTED—Two first-class body men. Apply Mooney's Body Shop, 937 View Street. Beacon 1213. 6-27-C

APPLICATIONS are requested for the position of secretary-manager of the Army, Navy and Air Force Veterans, Unit 12, Victoria, B.C. These must be in writing addressed to the President, 1001 Wharf Street, Victoria, B.C., and must be received before August 15. Envelopes must be marked "Application." Duties to commence September 1. Initial salary, $250 per month. Applicants must be ex-servicemen. 7-29

AUTOMOTIVE salesman to sell accessories and to make appraisals on body work. Wonderful opportunity for the right man. Apply Mooney's Body Shop, 937 View Street. Beacon 1213. 6-27-C

RAILWAY telegraphers in the near future. Classes forming at Sprott-Shaw School. Phone Garden 8121 or call for particulars. tf

EMPLOYMENT SEEKERS
In replying to employment advertisements appearing in the TIMES, copies of testimonials are satisfactory. Do not send originals. tf

15 SITUATIONS WANTED—MALE

EXPERIENCED, elderly couple would take full charge of big rooming house or apartment house; best references. Apply 1261 Johnson Street, Suite 2. Garden 5441. 3-27

BOOKKEEPER, experienced, reliable, capable, elderly, part time. Box 8856 Times. 2-26

OAK BAY boy, 10 years, capable, help gardening. Beacon 6036. 2-26

FALLING and bucking with power saw. No job too small or large. Phone Empire 7802. 1009 Richardson Street 26-38

PROVEN producers is what many Victorians call Classified Ads. You can profit by them too. Phone B 3131.

GENERAL trucking, sand, gravel, dirt, anywhere. Phone Garden 0170. tf

BASEMENTS and backyards cleaned, trucking of all kinds, rubbish hauled away. Garden 7317 or Empire 8681.

TALL grass cut, garden and basements cleaned up, rubbish hauled away. Frank Glass, Garden 1205. tf

16 FEMALE HELP WANTED

EXPERIENCED stenographer with some bookkeeping experience preferred. Apply in writing to Shawnigan Lumber Yards Ltd., 2000 Government Street, Victoria. 3-25-C

HOUSEKEEPER, to live in, for two adults and two small children; modern home, all electrical conveniences and good wages. Beacon 3777. 3-25

MALE pensioner desires woman pensioner as housekeeper. Apply 36 Esplanade, Nanaimo. 3-25

EXCELLENT opportunity for experienced hairdresser to manage shop; good working conditions. State qualifications and wages expected. Box 4033 Times. 6-26

WANTED—Experienced silk presser. Garden 6932. 6-26

EMPLOYMENT SEEKERS
In replying to employment advertisements appearing in the TIMES, copies of testimonials are satisfactory. Do not send originals tf

17 SITUATIONS WANTED—FEMALE

SPIC AND SPAN HOUSE CLEANING SERVICE. Garden 3585 (Evenings)
Walls, Floors a Specialty
Modern Equipment, Experienced Workers

18 HELP WANTED—MALE OR FEMALE

BRIGHT boy with bicycle for food market deliveries. Box 4040 Times. 2-26

EARN $5 to $10 or more mornings, afternoons or evenings, as a demonstrator. Box 8847, Times. 3-25

SERVICE station attendant. Apply Horwood Bros., 1725 Government Street. Phone Empire 4021. 6-30

19 YOUR GARDEN

GARDEN SUPPLIES

FERTILIZER $1.00 per sack delivered. Lawns, gardens need nourishment. Apply pulverized duck guano now. Rich in nutritious elements. Duck Farm, Sidney 180.

TOP soil, garden rock and manure. Immediate delivery. Garden 5215. tf

LAWN MOWERS—SHARPENING

All kinds of hand saws sharpened. Specialize in Circular Saws.
IRA BECKER
648 Cormorant Street — G 8742

LAWN MOWERS SHARPENING (Continued)

WANTED
SATISFIED CUSTOMERS
Lawn mowers, saws, paper and planer knives, etc., sold and sharpened.
We have up-to-date machinery and years of sharpening experience.
REED'S SAW REPAIRS
1053 View Street — Phone E 8324
Pick Up and Delivery.

LAWN mowers sharpened. A. J. Worth, 824 Cormorant Street. Beacon 5611. tf

PRICES Key Shop moved to 847 Fort Street. See us for precision lawn mower sharpening. Prompt delivery. Phone Garden 6221. x

PLOWING—CULTIVATING

ACREAGE, gardens or lots plowed disced or rototilled. Leveling and excavating with Ford tractor. S. L. Jewkes. Empire 7377. tf

ACREAGE, lots plowed, excavating and leveling. C. E. Carlson. Beacon 1347.

ROTOTILLING

A GARDEN rototilled the day you phone. Machine goes through small gate. Frank Glass. Garden 1205. tf

TREE SURGERY

A Complete Tree Service
SCIENTIFIC PRUNING AND SPRAYING
DANGEROUS TREES REMOVED, CUT UP
LAWNS DE-WEEDED
Charles A. Cowie
B 1676 — B 2065 EVENING

HOME SERVICES

20 CARPET CLEANERS

CARPETS, upholstered furniture, cleaned by latest methods and equipment, on your premises or in our plant. Camel Rug Cleaners. Empire 8916.

21 CHIMNEY SWEEPERS

EMPIRE 0875 brings Jack Leonard's "Super Service" Chimney Sweep. x

22 ELECTRICAL REPAIRS

HOUSE WIRING
LIGHTING INSTALLATIONS
Guaranteed repairs to electric ranges and all household appliances.
Beacon 6713, Eves. W. Gale, Empire 2687

23 FLOOR SERVICING

Complete FLOOR SANDER Rental Service
SANDERS
EDGERS
POLISHERS
Low Rates by Hour or Day
SHAWNIGAN LUMBER YARDS
2000 Government Street — G 2311

M. & M. FLOOR SURFACING CO.
Floor Laying, Sanding and Finishing
Reasonable.
Dependable, Experienced Workmen.
FREE ESTIMATES — G 0403, E 2104

CAPITAL Floor Co. Floors sanded and refinished, asphalt floor tiles. Free estimates. Garden 5605. tf

V.I. HARDWOOD Floor Co., 2100 Douglas Street. Free estimate. Garden 7314.

WESTERN Floor Co. Empire 3915. Laying, sanding, finishing. Est. 22 years.

ALL types of floors expertly cleaned, waxed and polished by machine. Homes our specialty. Gregg's established 1920. Garden 5023. x

24 FUEL

KINDLING WOOD
PROMPT DELIVERY
CAMERON WOOD & COAL CO.
723 CORMORANT STREET — E3121
26-48

BARGAIN
DRYLAND CHOPPED WOOD
Dry, Ready to Burn, All Hand-picked
ONE-DAY DELIVERY — 100% FIR
TWO CORDS, $12.00
Also Douglas Fir—Big Blocks and Slabs
DRYLAND FUEL CO.
Beware of Peddlers
All Trucks Have Company Name on Side
Day, Phone E 3811 — Night, Phone G 5620 After 5 p.m.
OFFICE, 2905 DOUGLAS STREET
26-43C

WOOD-SAWDUST SPECIAL
Absolutely No. 1 Douglas Fir
No. 1 All Douglas Firwood, thick bark slabs, mixed with inside blocks, hand-picked. No rubbish, good for furnace or fireplace. Immediate delivery.
TWO CORDS ONLY $12
Also No. 1 DOUGLAS FIR SAWDUST
Double screened. Delivered immediately in bulk only—two-unit lots, $8.00
GARDEN 4813
SHAWNIGAN DOUGLAS FIRWOOD CO
636 JOHNSON STREET

24 FUEL (Continued)

Best Mill Mixed Wood, Blocks and Slabs. Up-island. Never been in water.
TWO CORDS, $12
DOUGLAS FUEL — SEAVIEW FUEL
Day, G6568 — Day and Night, G7897
26-44

A BARGAIN
100% FIR—MOSTLY INSIDE BLOCKS AND SLABS
2 CORDS — $12.00
DRY WOOD, $9 PER CORD
Guaranteed No Sawdust
SAFEWAY FUEL CO.
Day, Empire 8842 — Nights, Empire 3070
26-43

BARGAIN
DRYLAND CHOPPED WOOD
DRY, ready to burn. All hand-picked.
1 CORD, $6.50 — 2 CORDS, $12
ALSO DRYLAND DOUGLAS FIR
Big Blocks and Slabs
E 0420 Day and Night — E 5023 Days
COWICHAN LAKE WOOD CO.

Coal Coal Coal
CARBONDALE EGG — $16.50
FOOTHILLS LUMP — $18.25
Active Fuel Company
760 FORT STREET — Empire 5343

KOLPAK PACKAGED FUEL
100 Packages, $15.90
BRIQUETS
Canmore — $18.85 Per Ton
Gasco — $23.50 Per Ton
Pick-up Quantities in Clean, Convenient Packages
KOLPAK FUEL
521 David Street — Phone B1631

LUMBER—Fir rejects, for building and repairing sheds, garages, fences, barns, bins, etc. Two carrier load lot, $12; one load, $7. Makes five cords dry fir wood. Trucked anywhere. Garden 1755. 26-29

A BARGAIN — HILLCREST FIR WOOD
SPECIAL FOR 3 DAYS ONLY
Dryland Douglas Fir—All No. 1 heavy slab mixed with dry inside blocks, all hand-picked, no rubbish, all 12-in. Clean. Never in water. IMMEDIATE DELIVERY
1 CORD $6.00—In Two-cord Lots
Be Sure the Name Below is on the Truck
HILLCREST FUEL COMPANY
G1612, Day — G3015, Day and Night
26-24

A1 FIR
Up-island Douglas Fir. Hand picked, at rubbish, dry inside fir blocks and heavy bark slab ready for basement use, kitchen, furnace, fireplace.
1 CORD — $ 6.25
1½ CORDS — $ 9.00
2 CORDS — $11.75
A FEW-DAY SPECIAL
DAY, E0883 — NIGHT, G4951
26-28-C

SPECIAL
Bone dry stove length fir, limited time only. Regular $9 cord, special $8 cord. Garden 5723, Garden 3025. 26-30

SPECIAL sale millwood, 12-inch lengths, two cords, $10. Garden 4813.

SPECIAL SALE
NO. 1 DRYLAND DOUGLAS FIR WOOD
Thick Bar Slabs, mixed with Inside Blocks
TWO CORDS $12
Immediate Delivery
Beacon 3834 or Beacon 972
Beware of Peddlers!
Every Island Fuel Co. truck has own name clearly printed on sides.
ISLAND FUEL SUPPLY
26-38

A SPECIAL SALE
Dry inside fir blocks, mixed with bark slabs, all 12". If you want good wood
BUY SOOKE DRY WOOD
The one and only wood on the island that doesn't go in water. All hand-picked, no rubbish. Now only $6.00 a cord, in two-cord lots. This bargain for short time only.
Empire 8925 — Day or Night
26-41

BARGAIN
NO. 1 ALL DOUGLAS FIR WOOD
Good for all purposes. Good inside blocks mixed with slabwood.
For Immediate Delivery
2 Cords, $10.00
Beacon Fuel Co. — Phone G 4813
tf-C

AVAILABLE now for immediate delivery—A limited quantity of good 12-inch MILLRUN WOOD. Good for all-around use.
No Hemlock — No Sawdust
2 CORDS $7.50 — 4 CORDS $14.00
Wholesale Fuel Co.
760 TOPAZ AVENUE — G2452

HEAT YOU CAN'T BEAT
Phone M. Mowat for 100% Semi-dry Dryland Firwood and Sawdust. More heat per $. We take special pride in satisfying all our customers.
FAMILY FUEL — B2038
26-29

25 FURNITURE REFINISHING UPHOLSTERING

Oak Bay Upholstery Shop
Have Your Old Chairs and Chesterfields Expertly Repaired and Re-covered in Materials of Your Own Choice
All Work Guaranteed
FREE ESTIMATES — Phone E4364

DAY & QUINN, UPHOLSTERERS
Suites Modernized, Period Pieces Restored
Free Pick-up and Delivery
1844 OAK BAY AVENUE — B6811

"DON'T REFURNISH—REFINISH"
Modern Office and Antique Furniture Repaired and French Polished.
SPECIALTY FINISHERS
2320 Douglas Street — B 4612

26 MOVING AND STORAGE

ALERT Service. Moving, shipping, heavy hauling. 739 Broughton Street. Phones Empire 4101-4102. x

29 TAILORING — DRESSMAKING

DRESSMAKING and alterations. 717 Pembroke. Beacon 1033 tf

FASHIONABLE dressmaker and tailor; [illegible] ship. Dresses $10. Beacon 5715. 6-28

28 REFRIGERATOR SALES SERVICE

MC. & MC.
EASY TERMS TO SUIT YOUR BUDGET
THE NEW
1950 FRIGIDAIRE
REFRIGERATORS
FROM $299.75
Frigidaire Headquarters — Sales and Service
McLennan, McFeely & Prior Limited
1400 Government Street — Phone G1111

30 VACUUM SALES SERVICE

ALL electric vacuum cleaners repaired. Parts, all makes. Brushes rebristled, wheels switched, bags, belts, motors reconditioned. Call Garden 3113. 807 Fort.

31 WASHING MACHINE SALES, SERVICE

WRINGER rolls of all makes, electric washers. Taylor & Co., 816 Fort Street.

Mc & Mc
McLENNAN, McFEELY & PRIOR LTD.
1400 Government Street — Phone G1111
EASY TERMS
18 MONTHS TO PAY
THE NEW
BEATTY WASHER
STANDARD MODEL — $129.50
Your Trade-ins Welcome

KER ELECTRIC
Complete Machine Shop Service on all Makes of Washing Machines
1119 FORT STREET
B 3425

HOME BUILDING

33 BRICKLAYERS

CHIMNEYS and fireplaces built and repaired. Expert workmanship. Reasonable rates. Garden 6777.

34 BUILDING SUPPLIES

LUMBER fir rejects, for building fences, sheds, garage, barns, etc. Two loads, $12. Garden 1755. 26-29

BUILDING SUPPLIES
Evans, Coleman & Johnson Bros. Ltd.
TRU-MIX CONCRETE
SAND AND GRAVEL
CEMENT
BUILDING TILE
CONCRETE CHIMNEY BLOCKS
COMMON AND PRESSED BRICK
ROMAN BRICK
HEARTH TILE
WALLBOARD AND LATH
INSULATION
PLASTERS
DRAIN AND SEWER PIPE
EXCAVATING
It is our constant desire to provide our customers with an efficient building material service. These and all types of supplies and service available through us.
Evans, Coleman & Johnson Bros. Ltd.
909 WHARF ST. — BEACON 3105
"Serving Victoria 40 Years."

ATOM LUMBER CO.
SPECIALS
All Prices Per 1,000 Foot Board Measure

2x4" S4S	$50.00
1x6" Tongue and Groove, fir	$50.00
2x2" Random Lengths	$35.00
2x6", 2x8" and 2x10" S4S	$50.00
2x6" Tongue and Groove	$50.00
Rough Boards, random widths	$35.00

We not only cut and dress lumber to your specifications, out of very best logs, in our own mill, but also cut prices to the bone to GIVE you better lumber at cheaper prices than anywhere else in town. Come, don't hesitate, make us an offer for any lumber in our yard, 10 to 1 you will get it and at your price.
210 JOHNSON STREET WEST
Across From the E. and N. Roundhouse
B2249 — Evenings, G0912

Builders Sash & Door Ltd.
"Victoria's Millwork Centre"
Let us quote you on sash, doors, frames and general millwork for your new home. You will find our prices right and prompt service is assured
WE STOCK
Hardwood plywoods—Birch, oak, mahogany. Fir plywoods in all thickness. Plywood cuttings at bargain rates. All types of hardwood lumber. Small orders cut to your specification. Call in and see our showroom.
HERE'S A SPECIAL
You can't afford to miss: basement sash 10 x 12 glass, six lights, outside measure 35½ in. wide and 29½ in. high. Regular $4.60, but owing to slight manufacturing defect which is not noticeable we are offering at $3.95 each—all glazed.
Builders Sash & Door Ltd.
350 GARBALLY ROAD (off Gorge) G 4612 tf

Save This Convenient TIMES Want Ad Blank

DAILY TIMES WANT ADS ARE EFFECTIVE AND ECONOMICAL

SAVE! OUR SPECIAL 3-Time Rate Will Cost You ONLY

Lines						
1	1	2	3	4	5	60¢
2	6	7	8	9	10	90¢
3	11	12	13	14	15	$1.20
4	17	18	19	20	21	$1.50
5	23	24	25	26	27	$1.50
6	29	30	31	32	33	$1.80

For Box Number Times Count 3 Words — Replies Mailed, 10c. Extra

Make Cheque or Money Order Payable to:

The VICTORIA DAILY TIMES, Victoria, B.C.

Signed ....

Address ....

34 **BUILDING SUPPLIES**
(Continued)

DRYSDALE'S
Builder's Supplies

Barclay plastic tile, 4 ft. x 4 ft. sheet, $8. Veranda sash, made to measure, per ft., 55c. Arborite plastic topping, for sinks and table tops, etc., all colors, sq. ft., 75c.

Plywood, Wallboard, Lumber, Cabinets, Sash and Doors

Free Estimates From Your List or Plans

DRYSDALE SASH & DOOR CO. LTD.
... COOK Near the Ball Park

VALUE FOR YOUR BUILDING DOLLAR!

Prices Quoted Per 1,000 Board Feet

1x6 No. 3 Com. Cedar T. and G. ... $55.00
1x4 B. and Bet. F.G. Fir Flooring, 4' $75.00
2x2 No. 3 Com. S4S ... $60.00
1x3 Com. S4S, 3' to 6', 1½c per lin. foot
1x4 Com. S4S, 3' to 6', 2c per lin. foot
Aluminum Ventilating Louvres, a size and style for every installation, $1.75 and up.

Floor Sanders and Edgers For Rent

SIDNEY LUMBER LIMITED
Paint and Builders' Supply Headquarters
2333 Government Street Phone B5187

Moore-Whittington
Building Specials

PLYWOOD
4 x 8 x ⅜ Weldtex Plywood, per sq. ft. ... 20½c
16 x 48 x ⅜ Weldtex Siding, per sq. ft. ... 16½c
15 x 15 x ⅜ Weldtex Precision cut squares, per sq. ft. ... 22c
11 x 11 x ⅜ Weldtex Precision cut squares, per sq. ft. ... 22c
4 x 8 x 5-16 Etchwood Panels, per sq. ft. ... 20½c
16 x 48 x 5-16 Etchwood Siding, per sq. ft. ... 16½c
15 x 15 x 5-16 Etchwood Precision cut squares, per sq. ft. ... 22c
11 x 11 x 5-16 Etchwood Precision cut squares, per sq. ft. ... 22c
4 x 8 x ¼ PV Hardboard, per sq. ft. .09c
4 x 8 x 3-16 PV Hardboard per sq. ft. ... 08½c
4 x 8 x ⅛ PV Hardboard, per sq. ft. .08c

BIRCH PLYWOOD
4 x 7 x ¼ 3-ply, Grade 4. Per M sq. ft. ... $158.65
4 x 7 x ¼ 3-ply, Grade 2A. Per M sq. ft. ... $196.15
Grade 3. Per M sq. ft. ... $170.65
4 x 6 x ¼ 3-ply, Grade 3. Per M sq. ft. ... $157.15
Grade 4. Per M sq. ft. ... $145.15
4 x 7 x 3-16 3-ply, Grade 2. Per M sq. ft. ... $198.40
Grade 2A. Per M sq. ft. ... $183.40
4x 6 x 3-16 3-ply, Grade 2A. Per M sq. ft. ... $165.40
4 x 8 x ¼ 3-ply, Grade 1-3. Per sq. ft. ... 27c
Grade 2-3. Per sq. ft. ... 23½c
4 x 8 x 3-16 3-ply, Grade 2-3. Per sq. ft. ... 21½c
4 x 8 x ⅛ 3-ply, Grade 2-3. Per sq. ft. ... 19½c

Moore-Whittington
Lumber Co., Ltd.
3614 BRIDGE STREET E 7108

Stewart & Hudson Ltd.
HOME BUILDERS' DEPARTMENT STORE

Come down and see us for this week's clearance specials. Making more space for additional stocks has made it necessary to move many items at clearance prices. These items are all good stock, some are discontinued patterns and colors but may be enough to do your job. There are no useless items or junk, and we stand behind all our sales.

Plastic Molding, for trimming Masonite and Lusterlite, in red, black and ivory. Trimming and capping, per foot ... 5c
Face Molding, per foot ... 10c
Plain panels of Lusterlite Board, glossy finish, 4x8 sheets, regular $16.00, to clear, only each ... $4.95
Panels of Lusterlite in tile finish. A few sheets in cream, ivory, red, orchid, blue and green (no white or black), was $16.00, now marked down to per sheet ... $9.95
Lusterlite Cuttings, in pieces up to 2 feet x 4 feet. Per square foot ... 25c
Arborite Cuttings, heatproof, acid proof, for table tops and counters, sinks, etc. Per square foot ... 35c
Short lengths Chromedge Metal Moldings, Per foot ... 10c
Here's a chance to get a cheap tile job for sink or fireplace. A large assortment of Glazed Tile, in 4" and 4¼" sizes. Choice of many colors. HALF PRICE only.
Pure Oil Shingle Stain—Reds, greens, brown; five-gallon cans only. Regular $17.50, to clear ... $12.95
Red Painted Metal Lath—For all plastering work, cut in strips 4" wide and 4' long. Cheaper than large sheets and already cut for only 10c each.
8 Squares Red Square Butt Shingles, 210 lbs. square, a well-known brand; regular $10.25 square. The entire lot, only ... $59.00

Lumber Specials

2x4 Dressed Utility Grade—A limited quantity, all good lengths. Per 1,000 B.M. ... $35.00
1x8 and wider Shiplap, grade No. 3, resawn, regular $81.00, about 20,000 feet, to go at ... $69.00

For these and other Bargains in Builders' Supplies, be sure and visit our warehouses and yards.

Stewart & Hudson Ltd.
405 GORGE ROAD B2171 - B2612

35 **CARPENTERS, CABINETS**

ALL carpentry and alterations. No job too small. Garden 0769. tf

CARPENTRY, concreting, alterations. No job too small. Reasonable rates. Empire 2303.

CARPENTRY repairs, alterations, gutters, sash cords, etc. No job too small. Miles Anwyll, Empire 3970.

ALL carpentry and alterations. No job too small. S. Lawrence. Garden 0769.

CABINETS, store joinery furniture, first-class work; low charges. Garden 0653.

CALL the house doctor for any kind of repairs small or large. We can fix it. Empire 8773, Empire 1959.

36 **CONTRACTORS**

ROCK blasting, concreting, sewer and drain installation. A. J. Barr. Garden 5152.

ALTERATIONS and all kinds of repairs. S. E. Weismiller. Beacon 1252.

A-1 CEMENT contracting, septic tanks, drains cleared, installed, wet basements remedied. Gordon H. Boyles. Beacon 3603.

WINDOWS corded, gutters renewed, all house repairs. M. Anwyll. Empire 3970. Workshop, 214 Dundas Street. tf

37 **GLASS, IRON WORKERS**

GLASS and mirrors of all kinds. Pacific Glass Ltd., 932 Pandora Avenue. Beacon 3141.

ORNAMENTAL iron and welding. Esquimalt General Repairs. Beacon 1874. tf

38 **INSULATION AND SUPPLIES**

WHY SUFFER?

As little as 12c per day assures you comfort winter and summer when insulating with 4-inch PALCO WOOL and you'll save up to 35% on your fuel bill. All work guaranteed.

Free Estimates Terms

PACIFIC COAST INSULATION & ROOFING CO. LTD.
1003 VIEW STREET, VICTORIA
Beacon 3421 (Evenings Garden 7513 in Nanaimo—680. tf

39 **PAPERING — PAINTING PLASTERING**

A1 PAPERHANGING, PAINTING, ETC. Inquire About Extra Special Rates
THE BEST FOR LESS When You Call ACME DECORATORS
T. HARKER Empire 6772

EMPIRE 8157, Crawford, paper hanging, plaster patching, kalsomining, repairs.

GUARANTEED work. Painting and paperhanging by experts. Goldie & Day. Phone Colquitz 130-M or Beacon 3651.

LENNAX Bros., paperhanging, interior decorating, exterior painting, spraying. Estimates free. Phone Beacon 3753.

ALL types painting and decorating, brush and spray. Paperhanging, texture work. Estimates free. Terms if desired.
FRANK CLARKSON LIMITED
922 Pandora Avenue Garden 7838

$10 and up papers that room (includes paper). D. Smythe. Beacon 3837.

40 **PLUMBING AND HEATING**

ALBERT Dent, Garden 3790. Best for plumbing, heating, hot water tanks, repairs. Estimates or hourly rates.

REPAIR work and estimates. Victoria Plumbing Co., 1805 Cook. Garden 1553.

41 **ROOFING AND SUPPLIES**

BROCK ROBERTSON ROOFING AND INSULATING CO.
Established 1910
Phone Empire 9644 Nights Empire 5452
2100 DOUGLAS STREET

ASPHALT SHINGLES AT THEIR BEST
Our Experience, From 36 Years to Stand the Test
DUROID — BARRETT — ACE-TEX
Consultation and Estimates Free
PARKER, JOHNSTON LTD.
734 Johnson Street Phone G6332
Nights E5961 - B4023

MISCELLANY

42 **ARTICLES FOR SALE**

SAWDUST burner; lady's size 6½ roller skates; ice chest. Empire 0037. 1-25

WESTINGHOUSE console radio, with automatic record player attachment. Empire 6636. 3-27

CLOSING an estate. Will sell ring, 3 diamonds in platinum; value $1,150. Apply Box 4039 Times. 3-27

BABY pram, in good condition, $15. Please phone Beacon 4366. 1-25

COMMERCIAL Hoover, latest model, used about 10 times. Selling for $70. Beacon 3481. 6-30

KELVINATOR refrigerator, six cubic feet; splendid condition; $150. After 7 p.m., Empire 9112. 2-25

A BEATTY washing machine, $50. Beacon 3464. 2-25

Bathroom cold? See the new WESIX Electric Bathroom Heater. Flush wall mounting. Only $29.95 at
C. TAYLER HOME APPLIANCE CO.
1436 Government Street E3281
6-28-C

ONE pair lined maroon damask drapes; kitchen buffet. Reasonable. Garden 7631. 3-25

NEW 10-inch rubber wheels for bagboy, $10. Empire 1371. 3-25

SEE the new Cory fully automatic coffeemaker now on display at C. Tayler Home Appliance Co., 1436 Government Street. Empire 3281. 6-28c

G-E Electric Range—Calrod elements, automatic oven control, high oven style, in perfect condition ... $75.00
Two-burner Gas Plate, nickel trim ... $14.50
Four-hole Camp Stove, cream and nickel trim, in new condition ... $24.50
Three-candle Trilite Lamps, complete with silk shade. Special at (each) ... $12.95
C. TAYLER HOME APPLIANCE CO.
1436 Government Street E3281
3-25c

MAN'S C.C.M. bicycle, very good condition; washing machine; Goblin vacuum cleaner. Phone Empire 9426. 6-27-C

KITCHEN buffet, good condition; bookshelves; wicker chairs; four ice boxes; night table; telephone table trilites; bridge lamps; carpet sweeper; chest of drawers; cupboard; lawn mower; small rockers; hall stand; cake plates; washing machine; china cabinet and lots of other useful household articles. De Luxe Variety Store, 1019 Cook Street. Empire 9833.

KELVINATOR refrigerator, 7 cubic feet, used eight months. Immaculate. Garden 3731. 6-27

SAILS, tarpaulins, suitcase covers made to order. F. Jeune & Bro. Ltd., 570 Johnson Street. Garden 4632.

OFFICE safe, 2x2x3; platform scales. Empire 5325, 9 a.m. to 8 p.m. 6-26

WE MEASURE YOUR WINDOWS FOR FLEXALUM VENETIAN BLINDS
EAGLE SALES and AGENCY
1016 FORT ST. PHONE G3923

ZARRY—1615 GOVERNMENT—G8753
10-foot ice fridge showcase, electric fans and air conditioners, English autocycle, National cash register, rifles, shotguns and field glasses.

SANITARY scales, choppers, also adding machines, cash register. Owen & Richardson, 939 Johnson. Empire 9352. tf

FOR RUBBER STAMPS DIGGON'S

Cinders! Cinders! Cinders!
For use on construction jobs, slipping ground for drain, under cement work, driveways, fill playlots, base, etc.
PER CUBIC YARD DELIVERED, $1.50
(Dumped in pile or truck spread.)
Phone B 2424 or E 8525

43 **CHINA — ANTIQUES**

DE RODIL—Importer, antiques bought and sold. Wedgewood—blue Jasper ware wanted. 853 Fort. Garden 7314.

44 **CLOTHING**

BUCHANAN kilt, size 14-16, never worn. Phone Garden 7849. 3-25

45 **FURNITURE**

AS new, one three-piece chesterfield suite; chromium dinette table and four chairs; wood and coal stove; kitchen utensils; two beds with spring-filled mattresses; two chests of drawers; end table and bookcase. Phone Belmont 92X or 50 Ledsham Road, Colwood. 3-27

MATCHING vanity bench and chiffonier, walnut, new condition. Garden 0952. 3-27

SIX-PIECE walnut bedroom suite with new spring-filled mattress, $75; bureau to match, $25; Wilton rug, 7.6x9.0, $20; walnut table, $5; book shelves, $3; easy chair, $5; drop-leaf table, four chairs, $14; kitchen table, $2; carpet sweeper, $2; plant stand, $1; J. Albion, 1226 Feltham ...

MATTRESS and upholstery renovation and repairs. 2605 Douglas. Garden 3539.

Radio

KVI CJOR KFI KPO KIRO KGO CJVI KJR CKWX KOMO KNX CBR KSL KOL CKDA
550 600 700 800 900 1000 1100 1200 1300 1400

Top Billing Tonight

VARIETY: Comedy Granby's Green Acres stars Gale Gordon, Bea Benadaret and Louise Erickson, KIRO, 6.30; News of sports, humor, music and controversial topics presented on Monday Magazine, CJVI, CJOR, 7.30; Charles Coburn takes guest panelist spot on Twenty Questions, CKWX, 9.30.

MUSIC: Soprano Eleanor Steber guest soloist on Voice of Firestone, KOMO, 5.30; Gladys Swarthout is Telephone Hour guest, KOMO, 9.

DRAMA: Story of Sol Surkes, a Montreal pharmacist of Russian ancestry, told on Canadian Family Tree, CBR, CJVI, CJOR, 8.30; Van Heflin in "The Cave," KIRO, 9.

TUESDAY

SPORTS: National League baseball, Chicago at Brooklyn, KVI, 1.

Tonight

5.30—My Song For You—CBR. Musical Roundup—CKDA. Bing Sings—CJVI. Superman—CKWX. Easy Listening—CJOR. Chet Huntley—KIRO. Music in the Air—KJR. Voice of Firestone—KOMO. Bobby Benson—KVI. 5.45: News—CJVI, KIRO.

6.00—Let Justice Be Done—CBR. News; Scrapbook—CKDA. C.C.F. Commentary—CJVI. News—CKWX, KJR, KVI. Easy Listening—CJOR. Quote and Unquote—KOMO. Too Many Cooks—KIRO. 6.15: Edwin C. Hill—KJR.

6.30—Let Justice Be Done—CBR. Pappy's Scrapbook—CKDA. Mystery Melody—CJVI. Bob White Show—CKWX. Easy Listening—CJOR. Candy Matson—KOMO. Granby's Green Acres—KIRO. Melody Rendeavous—KJR. Answer Man—KVI. 6.45: Parent-Teacher Report—CJVI.

7.00—CBC News—CBR. News—CJVI. News; Dick Haymes—CKWX. Opportunity Knocks—CJOR. News; Lawrence Welk—CKDA. Leave It To Joan—KIRO. Cavalcade of Music—KOMO. Lone Ranger—KJR. Murder by Experts—KVI. 7.15: News Roundup—CBR.

7.30—Summer Fallow—CBR. Good Old Days—CKDA. Herb Jefferies—CKWX. Monday Magazine—CJOR, CJVI. Orchestra—KIRO. Cloak and Dagger—KOMO. Ethel and Albert—KJR. Cisco Kid—KVI.

8.00—Alberta Ranch House—CBR. News—CJVI, CJOR, CKWX. News; Serenade—CKDA. World Tonight—KIRO. One Man's Family—KOMO. News Conference—KJR. Let George Do It—KVI. 8.15: Racing Highlights—CJOR. 8.15: Cecil Solly—CKWX. 8.15: News of the World—KOMO.

8.30—Ronald Colman—CKDA. Canadian Family Tree—CJVI, CJOR. Freddy Martin—CKWX. Canadian Family Tree—CBR. Broadway Is My Beat—KIRO. Railroad Hour—KOMO. Henry J. Taylor—KJR. Under Arrest—KVI.

9.00—Music Hall Varieties—CJVI. News; Music—CKDA. Pacific Pianoforte—CBR. Sammy Kaye—CKWX. Rythm Range—CJOR. Hollywood Theatre—KIRO. Telephone Hour—KOMO. Glenn Hardy—KVI. United Or Not—KJR.

9.30—Variety Bandbox—CBR. We Call It Music—CKDA. Opportunity Knocks—CJVI. Twenty Questions—CKWX. Today's Hits—CJOR. Gary Moore—KIRO. Night Beat—KOMO. Local—KJR. Could This Be You—KVI.

10.00—News of the Times—CKDA. Spinner Sanctum—CKDA. News—CBR, CKWX, CJOR, KJR, KIRO. Six For One—CJVI. Richfield Reporter—KOMO. I Love a Mystery—KVI. 10.15: Provincial Affairs—CBR. 10.15: Racing Highlights—CJOR. 10.15: Frank Edwards—KVI.

10.30—Music of Canada—CBR. Spinner Sanctum—CKDA. News—CJVI. Racing Highlights—CJOR. Swap N Snop—KIRO. Mindy Carson Sings—KOMO. Acme Hop—KJR. Olympia Today—KVI. 10.45: Lionel Barrymore—CJVI.

Tomorrow

7.30—News; Weather—CBR. G. G. Man—CJOR. News—CJVI, CKWX, KIRO. Bob Nicholls—KOMO. Bob Garred—KJR. Back to Bible—KVI. Early Bird Show—CKDA. 7.45: Al Smith Show—CJVI. 7.45: Sam Hayes—KOMO.

8.00—News; Bill Good—CBR. News—CJVI, CJOR, KOMO. News and Sports—CKDA. Swap and Shop—KIRO. Breakfast Club—KJR. Cecil Brown—KVI. 8.15: Breakfast Club—CBR. 8.15: Music of the Waltz—CJVI. 8.15: Dave Vaille—KIRO.

8.30—Breakfast Club—CBR, KJR. Dave Hill Show—CKDA. Music of the Waltz—CJVI. News; Bob's Inn—CKWX. Billy Brown—CJOR. Grand Slam—KIRO. Haven of Rest—KVI. Jack Berch Show—KOMO. 8.45: Roving Reporter—CKDA. 8.45: Rosemary—KIRO.

9.00—BBC News—CBR. News—CJVI, KJR. News; Dave Hill Show—CKDA. News; Pick the Hits—CKWX. Billy Brown—CJOR. Wendy Warren—KIRO. Voice of Fisher—KOMO. Ladies' Journal—KVI. 9.15: Dave Hill Show—CKDA. 9.15: Aunt Lucy—CBR. Bob Eberly—CJVI. 9.15: Aunt Jenny—KIRO. 9.15: Katherine Wise—KOMO. 9.15: Ann Sterling—KJR.

9.30—Laura Ltd.—CBR. Housewife Holiday—CKDA. John Seagie—CJVI. Songs of Our Times—CKWX. Top Tunes—CJOR. Helen Trent—KIRO. Ruth and Dick—KOMO. Variety Time—KJR. Tell Your Neighbor—KVI. 9.45: Paula Stone—CJVI. 9.45: Our Gal Sunday—KIRO. 9.45: Gabriel Heatter—KVI.

10.00—Morning Visit—CBR. News; Dave Hill—CKDA. Six For One—CJVI. News; Bob White Show—CKWX. Pop Time—CJOR. Big Sister—KIRO. Your Family Show—KOMO. Ladies Be Seated—KJR. Glenn Hardy—KVI. 10.15: Musical Memos—CBR. 10.15: Ma Perkins—KIRO.

10.30—Musical Memos—CBR. Dave Hill Show—CKDA. News—CJVI. Bob White—CKWX.

Town Crier—CJOR. Young Dr. Malone—KIRO. Garden Guide—KOMO. Allen Roth—KVI. My True Story—KJR. 10.45: Thelma Juli—CJVI. 10.45: News—CJOR. 10.45: Bob White—CKWX. 10.45: Guiding Light—KIRO. 10.55: Betty Crocker—KJR.

11.00—A Man and His Music—CBR. News; All-Star Baseball—CJVI. News; Lucky Listening—CKDA. News; Today's Hit—CKWX. Backstage Wife—CJOR. Second Mrs. Burton—KIRO. Double or Nothing—KOMO. Betty Crocker—KJR. Ladies Fair—KVI. 11.15: Lucky Listening—CKDA. 11.15: A Man and His Music—CBR. 11.15: Today's Hits—CKWX. 11.15: Perry Mason—KIRO. 11.15: John B. Kennedy—KJR.

11.30—A Man and His Music—CBR. Wendall Hall—CJVI. Star Time—CKWX. Ma Perkins—CJOR. Lucky Listening—CKDA. Nora Drake—KIRO. Live Like a Million—KOMO. Bauhknage Talking—KJR. Queen for a Day—KVI. 11.45: Guiding Light—CJOR. 11.45: Brighter Day—KIRO.

12.00—A Man and His Music—CBR. Piccadilly Parade—CJVI. News—CKWX, CJOR, KJR, KVI, KIRO, CKDA. Racing Highlights—CJOR. Life Can Be Beautiful—KOMO. 12.15: Bing Crosby—CKDA. 12.15: News; Showcase—CBR. 12.15: Cecil Solly—KIRO. 12.15: News—KOMO. 12.45: Kiddie Karnival—CJOR. 12.15: Sheelah Carter—KJR. 12.15: Cedric Foster—KVI.

12.30—B.C. Farm Broadcast—CBR. News Cast—CJVI. Kiddies' Karnival—CJOR. News and Ken Hughes—CKWX. Bing Crosby—CKDA. Pix-O—KIRO. Pepper Young's Family—KOMO. Farms News—KJR. Harmony Hoedown—KVI. 12.45: Bing Crosby—CKDA. 12.45: Right to Happiness—KOMO.

1.00—Concert Hour—CBR. News of the Times—CKDA. Memory Time—CJVI. News Day Dreaming—CKWX. Famous Voices—CJOR. Personality Time—KIRO. Backstage Wife—KOMO. Music in the Air—KJR. Chicago at Brooklyn—KVI. 1.15: Club Diary—CJVI. 1.15: Hollywood—KJR.

1.30—Concert Hour—CBR. Ed Farley Show—CKDA. Six For One—CJVI. Will Reeder—CKWX. Take It Easy—CJOR. Housewives League—KIRO. Lorenzo Jones—KOMO. Ann Sterling—KJR. Major League Baseball—KVI. 1.45: A. Grant: Comty—CBR. 1.45: Young Dr. Malone—CKWX. Chicagoans—KIRO. 1.45: Young Widder Brown—KOMO.

2.00—Concert Hour—CBR. News; Lost and Found—CKDA. Homemakers Harmonies—CJVI. Red White and Blue—CKWX. Take It Easy—CJOR. Housewives Inc.—KIRO. When a Girl Marries—KOMO. Surprise Package—KJR. Major League Baseball—KVI. 2.15: Ed Farley Show—CKDA. 2.15: Music Lovers' Corner—CJVI. 2.15: News—KIRO. 2.15: Portia Faces Life—KOMO.

2.30—Musical Program—CBR. Music Lovers' Corner—CJVI. Rosemary—CKWX. Ed Farey Show—CKDA. Take It Easy—CJOR. Nona From Nowhere—KIRO. Just Plain Bill—KOMO. Bride and Groom—KJR. Major League Baseball—KVI. 12.45: Jobs for Children—CBR. 2.45: Songs of Memory—CKWX. 2.45: Arthur Godfrey—KIRO. 2.45: Front Page Farrell—KOMO.

3.00—Brave Voyage—CBR. Music Lovers' Corner—CJVI. Club Calendar—CKWX. News—CJOR. News; Shop and Swap—CKDA. Arthur Godfrey—KIRO. Major League Baseball—KVI. Welcome Travelers—KOMO. Today In Hollywood—KJR. 3.15: Shop and Swap—CKDA. 3.15: Bernie Braden—CBR.

3.30—Divertimento—CBR. Music Lovers' Corner—CJVI. Off the Record—CKWX. Perry Mason—CJOR. Club 1340—CKDA. Arthur Godfrey—KIRO. Aunt Mary—KOMO. Chance of a Lifetime—KJR. Sagebrush Serenade—KVI. 3.45: Big Sister—CJOR. 3.45: Pick A Date—KJR. 3.45: Love and Learn—KOMO. 3.55: News—CJVI.

4.00—Meet Gisele—CBR. News; Vacation Time—CKDA. Tea Time at Terry's—CJVI. News Off the Record—CKWX. Summer Serenade—CJOR. Curt Massey—KIRO. Women's Secret—KOMO. KJR Presents—KJR. Robert Hurley—KVI. 4.15: Jack Smith Show—CJVI, CJOR. 4.15: Strike It Rich—KIRO. 4.15: Road of Life—KOMO. 4.15: Frank Hemingway—KVI.

4.30—Prairie Folk—CBR. Kiddie Kapers—CKDA. Here's the Latest—CJVI. Off the Record—CKWX. Summer Serenade—CJOR. Strike It Rich—KIRO. Linda's First Love—KOMO. Women's Page—KJR. Behind the Story—KVI. 4.45: Dr. Paul—KOMO. 4.45: News—KVI.

5.00—George Crow and Orch.—CBR. News, Roundup—CKDA. Six For One—CJVI. Junior Radio Theatre—CKWX. Easy Listening—CJOR. Edward R. Murrow—KIRO. Note by Note—KOMO. Fun House—KJR. Record Adventures—KVI. 5.15: Racing Highlights—CJOR. 5.15: Uncle Fred—CKWX.

Television—KING

5.00—Howdy Doody.
5.30—Time for Beany.
6.00—Test Pattern—News and music.
6.45—Program Review.
7.00—Kukla, Fran and Ollie.
7.30—Winner Take All.
8.00—Arthur Godfrey.
9.00—Top Views in Sport.
9.15—Short Subect.
9.30—Wrestling.
11.00—Telenews Daily.

Radio programs are furnished by station and networks and are subject to last-minute changes.

"NEWS of the TIMES' Twice Daily . . At 1.00 p.m. and 10.00 p.m.——CKDA

45 **FURNITURE**
(Continued)

SPECIALS IN USED FURNITURE

Walnut Book Shelves ... $10.00
Wine Converto, good condition ... $49.50
6-Piece Walnut Bedroom Suite with Spring and Spring-filled Mattress, $92.50
China Cabinet ... $27.50
Walnut Dining Table and 6 Chairs $59.50

HOLLAND BROS. & CO.
824 Fort Street E0913

AUGUST SALE OF FINE INDIAN RUGS

Just arrived and specially priced for August selling. Plain with attractive spray corners.

8x10 ... $125.00
9x12 ... $169.50
10x14 ... $225.00

(Also some fine Embossed Rugs at slightly higher prices.)

HOME FURNITURE CO.
825 Fort Street, just above Blanshard
Beacon 5138

GIGANTIC AUGUST SALE NOW!
—AT—
Standard Furniture
RIGHT THROUGH—YATES TO VIEW

CHESTERFIELDS RE-COVERED AND MODERNIZED
FREE ESTIMATES
HAGEL'S CHESTERFIELD HOUSE
536 JOHNSON STREET G3642

USED FURNITURE

When you buy here, you will always come back for more. It's good and the price is right. So this is the place to do your buying.

THE AVENUE TRADING POST
1867 Oak Bay Avenue Beacon 3953

$10 allowance for your kitchen table and chairs (in any condition) as part down payment on any new chrome suite at HUMBER'S WAREHOUSE. Choose from the biggest selection we've ever shown a whole floor full ... beauties.

BEST BUYS IN TOWN
RECONDITIONED STOVES
Coal, Wood, Gas and Electric
All carry the Macdonald Guarantee and sold on easy terms.
MACDONALD'S LIMITED
Victoria's Largest Electric Dealers
713 YATES STREET

... mattresses, box springs, Hollywood beds. Alterations, repairs. Free pick-up delivery. 2714 Quadra at Hillside. Garden 4625. tf

45 **FURNITURE**
(Continued)

CHESTS OF DRAWERS from ... $7.50
KITCHEN SHELVES from ... $5.00
END TABLES from ... $3.25
DUNCAN PHYFE LAMP TABLE ... $16.50
WALNUT PIANO and BENCH, good, $175

SEED'S FURNITURE
1111 Fort Street Empire 0622

46 **STOVES — FURNACES REPAIRS**

FAWCETT stove with a sawdust burner, good condition, $70; Coleman air circulating heater, complete with stand, full barrel of oil, like new, $125. Phone Beacon 3464. 2-25

MODERN McClary wood and coal range. A bargain. G. Barnes, 809 Tulip. 3-26

FOR sale, Frigidaire electric range, in good condition. Apply 1495 Myrtle Avenue. 3-25

ALMOST new electric range and garbage burner. Garden 6658. 3-25

FURNACE repairing and installation, air conditioning. Free estimates. Hugh Neuman. Garden G 2088 tf

FURNACES repaired and installed. All work guaranteed. Shaw Sheet Metal. 1317 Wharf Street. Beacon 2342. x

HEATERS ranges electric and gas stoves new and used. Peden Stove Store, 723 Johnson. Empire 1451. x

WHITE enamel range with two built-in gas burners, $119.50. Carter's Stove Store, 820 Fort. Empire 3511. tf

McCLARY furnaces, air conditioning, repairs. Model Sheet Metal, 2010 Douglas Street. Empire 3915. tf

SIDE GLANCES By Galbraith

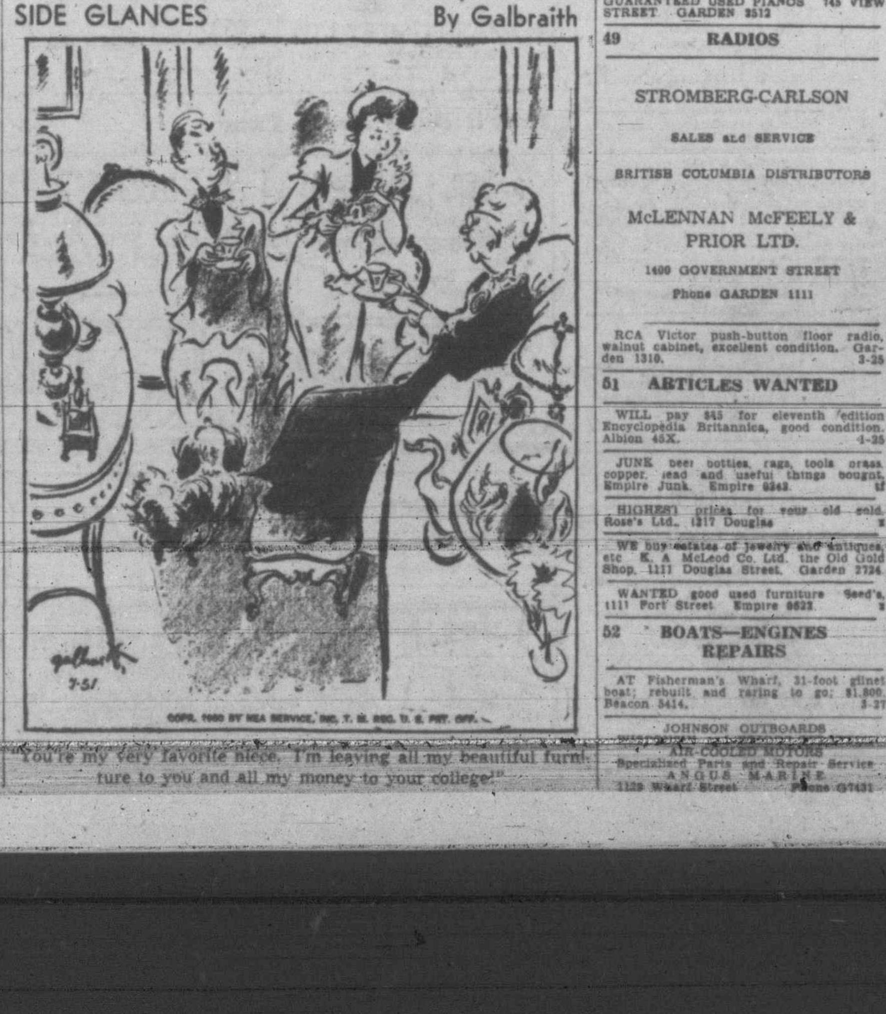

"You're my very favorite piece. I'm leaving all my beautiful furniture to you and all my money to your college!"

46 **STOVES — FURNACES REPAIRS**
(Continued)

SOUTHALL STOVE CO.
COMPLETE HEATING INSTALLATIONS
OIL BURNERS, COAL STOKERS
646 CORMORANT STREET G2961

47 **MOTORCYCLES, BICYCLES**

LADY'S C.C.M. bicycle. Good condition. Phone Garden 3093. 3-26

REDUCED TO SELL

1947 INDIAN 74 ... $525
1948 TRIUMPH TWIN ... $495
1947 NORTON 500cc ... $465
1946 VELOCETTE 500cc ... $465
1949 FRANCIS-BARNETT Lightweight (as new) ... $265
RUDGE AUTOCYCLE, perfect shape, $110
1947 HARLEY-DAVIDSON O.H.V. ... $585

Many Others, All Guaranteed, at
R. SHANKS & SONS
At the North End of the Roundabout, where you can find lots of parking space.
Your Friendly Dealer

1947 Triumph twin. Overhauled, reasonable offer or trade on car. Can be seen at 712 Oliver Street. Empire 9091. 3-25

EXCEPTIONAL BUYS
A BICYCLE to Keep Your Child Happy and Contented—At
HARRIS CYCLE 758 FORT STREET

47 **MOTORCYCLES, BICYCLES**
(Continued)

It's BOB PEDEN'S LTD.
For BICYCLES and WHEELED GOODS
First-class Repairs
646 Johnson Street Phone E2815

FOR sale, lady's C.C.M. bicycle, like new license; $35. Phone Empire 6984, after 6 p.m. 3-25

MAN'S balloon-tired bicycle, generator, light; $25. Garden 6002, 5.30 to 7 p.m. 3-25

BICYCLE repairs and supplies. Crowther Bros. 854 Yates (near Atlas).

BICYCLES
Just Like New
GUARANTEED 12 MONTHS
ENGLISH 3-SPEEDS, $39.50
Pure Rubber Inner Tubes, 26" x 1⅜", 59c
BICYCLES Overhauled ... $2.75
VICTORY CYCLE WORKS
585 JOHNSON STREET

BICYCLES CARRIAGES RENTED

While visiting or shopping rent a carriage: 25c per day; $1.50 weekly. Bicycles rented, 75c per day; $2.50 per week; $5.00 per month.

ROBINSON'S
1307 BROAD STREET E6212

BICYCLE repairs. All work guaranteed. Bernard Ltd., 1410 Douglas. Garden 3911.

48 **MUSICAL INSTRUMENTS**

CAVE PIANO STORE. SEE US FOR GUARANTEED USED PIANOS. 145 VIEW STREET. GARDEN 3512

49 **RADIOS**

STROMBERG-CARLSON
SALES and SERVICE
BRITISH COLUMBIA DISTRIBUTORS
McLENNAN McFEELY & PRIOR LTD.
1400 GOVERNMENT STREET
Phone GARDEN 1111

RCA Victor push-button floor radio, walnut cabinet, excellent condition. Garden 1310. 3-25

51 **ARTICLES WANTED**

WILL pay $45 for eleventh edition Encyclopedia Britannica, good condition. Albion 45X. 1-25

JUNK, beer bottles, rags, tools, brass, copper, lead and useful things bought. Empire Junk. Empire 0342. tf

HIGHEST prices for your old gold. Rose's Ltd., 1317 Douglas. x

WE buy estates of jewelry and antiques, etc. K. A. McLeod Co. Ltd., the Old Gold Shop, 1111 Douglas Street. Garden 2724.

WANTED good used furniture. Seed's, 1111 Fort Street. Empire 0622. x

52 **BOATS—ENGINES REPAIRS**

AT Fisherman's Wharf, 31-foot gilnet boat; rebuilt and raring to go; $1,800. Beacon 3414. 3-27

JOHNSON OUTBOARDS
... AIR-COOLED MOTORS
Specialized Parts and Repair Service
ANGUS MARINE
1128 Wharf Street Phone G7431

52 **BOATS — ENGINES REPAIRS**
(Continued)

16-FOOT clinker-built inboard, 3½ horse power Briggs Stratton engine. Apply 2830 Admirals Road. 3x-26

26-FOOT pleasure or commercial fishing vessel, Easthope marine engine, first-class condition. Phone Empire 1030. 26-46

FOR PARTS AND REPAIR SERVICE
On EVINRUDE Outboards
U.S. FALCON - BRIGGS & STRATTON GRAYMARINE
GENERAL MOTORS DIESEL
ORR & JAMES LTD.
1210 WHARF STREET Phone G3121

STOP!
Leaks in Your Boat
On the deck or in the hull use—KUHLS ELASTIC SEAM COMPOSITION
SHIP CHANDLERS
(McQuade's Ltd.)
1214 WHARF ST. Phone G 3121

BOATS
10 to 16-Ft. Inboard Power Boats
Rowboats, Outboard Boats, Dinghies
Sport Fishing Craft
Boats of All Types Built to Order
(Doug) VOGLER'S SEACRAFT
E0412 3041 Douglas Street

ORR Marine Distributors Ltd., Island agents for Chrysler marine engines and parts, 130 Kingston Street. Beacon 7108. x

53 **PET STOCK**

DOGS and cats boarded in sanitary, individual quarters. Dogs bathed, trimmed, defleaed. Oakcrest Farm Kennels. Phone Colquitz 182M for appointment.

55 **POULTRY AND SUPPLIES**

4½-MONTH New Hampshire and Hampshire Leghorn pullets, $1.50 each, delivered. Phone Albion 45X. 3-27

57 **FARM IMPLEMENTS**

PICK YOUR TRACTOR FROM THE DRIVER'S SEAT
Work on Your Own Farm With It
Plow, Cultivate or Any Job You Wish
FARMALL TRACTORS With Finger-tip Control Will Convince You
Arrange a Demonstration Date Today
FARWEST MOTORS LTD.
Yates at Vancouver G8174

FARMERS

THE NEW DEARBORN SIDE-DELIVERY RAKES ARE NOW IN STOCK
—AND—
Here's a Special! New Dearborn Spring Shank Cultivators, suitable for row crop work. May be attached to Ford Tractor in 60 seconds ... $175
1948 MASSEY HARRIS PONY TRACTOR—A first-class buy, in A1 condition. Priced at just ... $775
Just Like New . . . an EARTHMASTER TRACTOR, Model C, fully equipped with plow, cultivators (both front and rear), light and hydraulic lift. Just right at ... $895
Reliable, Low-cost FORDSON TRACTOR—In good running condition, ready to do a real job for you. Priced at only ... $265
Need a Garden Tractor? We have an EARTHMASTER, Model B, already equipped with plow, furrowers and cultivators. Real value at ... $275
Lawn Mower Special! It's a JACOBSEN, the famous Lawn King Model, cuts 24" and has pneumatic tires. It's yours at the good-buying price of ... $175

NATIONAL MOTORS LTD.
TRACTOR DIVISION
819 YATES G8177

AUTOMOTIVE

59 **AUTOS FOR SALE**

FOR quick sale, 1939 Ford de luxe two-door, in good condition; $595. Garden 3410. 3-27

1939 Pontiac special de luxe sedan. Open for offer or trade for older car. Beacon 1458. 2-26

EXCEPTIONAL bargain, 1940 Buick 4-door sedan. Well kept. Fine appearance. In excellent condition. Custom radio, heater, defroster, signal lights, five good tires. Very low mileage. $1,250. Empire 2451 or Beacon 6573, after 6 p.m. 3-27

1939 Dodge business coupe, good condition. 1857 Hollywood Crescent. Garden 7767. 1-25

FOR sale, home-made box type trailer; knee action, 6.00x16. Phone Empire 7798. 3-27

1938 MASTER Chevrolet de luxe coach, perfect condition. Two-tone blue and grey. Good rubber. Empire 6640. 3-26

1938 PLYMOUTH coupe, good condition, $695, on easy terms. Beacon 3464. 2-25

1936 CHEVROLET Master Sedan, good condition, heater, good tires. Rural Box 1556, North Quadra Street. Colquitz 214-R. 3-26

1931 BUICK Special Couple, well cared for, $225. Garden 4769. 3-25

1919 Ford sedan delivery. Would like passenger car in trade. Please phone Empire 9722. 3-25c

1930 ESSEX sedan, good-looking car with extra clean upholstery, $150. 1028 Pandora Ave. 3-25

FOR sale, cheap, 1939 Ford V-8. Good tires, good shape. $550. Empire 4597. 3-24

M.G. sports roadster, good condition, $195. Phone Empire 1624. 6-26

1930 Essex sedan. Good running order. $160. Beacon 2407. 6-25

1941 Dodge coupe. Low mileage, good tires, combination back seat and bed with mattress. Apply days, Indian Craft Shop, Beacon 3643; evenings 1391 Oliver Street. Beacon 2483. 1-25

1815 DOUGLAS Street. Auto insurance ... written at low rates. Hawkes Foster Ltd. (Harry Foster Mgr.) Day or night. Beacon 2101.

1947 Chevrolet coach, Fleetmaster de luxe. Lovely condition, mechanically perfect. Private. Bargain. Phone Albion 198M. 6-25

MUST SELL IMMEDIATELY
Owner Leaving Town
1938 FORD 2-DOOR COACH
Will Accept
$495
...
McNEILLY & RIGBY
3416 Douglas Street Garden 9723

59 **AUTOS FOR SALE**
(Continued)

G 1147

OLSON MOTORS LIMITED
FOR
TOP QUALITY CARS
COME TO THE
"TOP OF AUTOMOBILE ROW"
1036 YATES
WEST OF OUR NEW SERVICE CENTRE FOR ALL CHRYSLER PRODUCTS AND SEE OUR LINE-UP
"ONE OWNER"
"LOW MILEAGE"
C-E-R-T-I-F-I-E-D CARS

1948 PLYMOUTH SEDAN — A one-owner, low-mileage car, new condition throughout. Fully guaranteed ... $1795
1946 SPECIAL DE LUXE PLYMOUTH FOUR-DOOR SEDAN. A one-owner car which has always been serviced in our own shop. In top mechanical shape throughout, in showroom condition, ONLY ... $1495

BUICK SUPER
4-DOOR SEDAN—Fully equipped with all custom accessories, lovely 2-tone paint job. Real quality and value ... $2295

Many More Genuine Bargains
"We Handle Our Own House Contracts"
"The Best Deal in Town on Your Trade-in"
For Your Convenience Our Used Car Department Is Open
8 a.m. to 9 p.m.
MONDAY THROUGH SATURDAY
G1147

OLSON MOTORS LTD.
PLYMOUTH - CHRYSLER - FARGO
SALES AND SERVICE
YATES AT COOK PHONE G1144

LOUIS NELSON LTD.
815 PANDORA AVENUE Phone E6113
MILES OF SMILES IN OUR GUARANTEED USED CARS

1949 AUSTIN A40. One owner ... $1250
1949 FORD ½-TON PICKUP. Like new ... $1525
1948 CHEVROLET SEDAN. One owner ... $1595
1948 DODGE SEDAN. 15,000 miles ... $1645
1947 NASH AMBASSADOR. One owner ... $1595
1946 PONTIAC SEDAN. Very good ... $1325
1947 HILLMAN MINX. One owner ... $950
1940 MERCURY SEDAN. Radio and heater ... $695
1941 PLYMOUTH 5-PASS. COUPE ... $1025
1940 AUSTIN 10 SEDAN ... $450
1936 PLYMOUTH SEDAN. Radio and heater ... $695
1935 CHEVROLET SEDAN ... $350
1929 MODEL A SEDAN ... $150
1929 CHEVROLET COUPE ... $85
1936 DODGE PICKUP OR COUPE ... $350
1940 ARMY FLAT DECK FORD 1-TON ... $295
1930 CHEVROLET PICKUP ... $125

MANY OTHERS TO CHOOSE FROM

CRABB'S AUTO SALES
GORGE ROAD AT GOVERNMENT
BEACON 4216

GREAT GRAND SALE OF ALL CARS

'48 Austin A40 Sedan, nice condition, $1225
'47 Civilian Jeep, excellent shape ... $950
'46 Hudson Sedan, new condition ... $1495
'46 Hillman Sedan, only 14,000 miles. Would like trade on this one ... $950
'40 Plymouth Sedan, heater, one owner ... $950
'46 Hudson Sedan, new condition ... $1495
'48 Austin Sedan, one owner ... $1175
'46 Hillman Sedan, one owner, 14,000 miles ... $950
'36 Chevrolet Coach, good condition ... $525
'37 Dodge Coach, new seat covers, good motor and tires ... $550
'40 Ford Sedan, radio, heater ... $850
'39 Ford Sedan, heater, top condition, $795
'29 Model A Ford Coupe, good motor and rubber ... $195
'34 Chev Sedan, as is ... $250
'31 Nash Coupe, with rumble seat, one owner, like new ... $295
'47 Packard Sedan, radio and heater. Open for offers.
'38 Lincoln Zephyr Sedan ... $875
'47 Chrysler Royal Sedan, a nice car for only ... $1650

MOTORCYCLES
'49 Triumph Twin 500cc, 4,000 miles, $635
'47 Harley-Davidson, guaranteed condition ... $475

MANY OTHER CARS EARLIER AND LATE MODELS TO PICK FROM . . . AT $50 AND UP

1948 MORRIS DELIVERY VAN ... $500
1946 FORD SEDAN DELIVERY—Radio and heater ... $1285
1937 FORD SEDAN ... $575
1937 FORD COACH—Has foglights, radio and heater ... $485

FRANK IVINGS' GARAGE
Blanshard at Johnson E9722

59 AUTOS FOR SALE
(Continued)

SELECT QUALITY BUYS

The steadily increasing demand for new PONTIACS has enabled us to build up a superior stock of late model cars of nearly all makes. This enviable position permits us to select our trade-ins at fair market prices. We offer values that challenge comparison.

'49 MERCURY SEDAN — Radio and heater, only driven 15,000 miles $1975
'49 FORD SEDAN—Radio and heater $1795
'49 METEOR SEDAN—Heater, 9,000 miles on this one $1795
'48 PONTIAC SILVER STREAK SEDAN—17,000 miles. Hurry for this hard-to-get model $1650
'47 CHEVROLET COACH—Radio $1475

SPECIAL DAVIS PRICE CHALLENGER

1948 CHRYSLER ROYAL SEDAN. This is a luxury, fluid drive car in showroom condition. Reg. $2,150. Cut to $1975
'48 PLYMOUTH SEDAN. Special de luxe model $1650
'42 DODGE SPECIAL DE LUXE COUPE $1150
'42 PONTIAC SEDAN—Another hard-to-get Pontiac $1095
'47 MERCURY SEDAN, with heater $1295
'42 OLDSMOBILE SEDANETTE Hydra-matic transmission $1495

OTHER LOW-PRICED CARS INCLUDE
'38 CHEVROLET COACH $475
'37 BUICK SEDAN $750
'37 FORD TUDOR $595
'36 HUDSON SEDAN $550

Many others to select from, priced and conditioned in keeping with Davis Motors high standard of excellence.

TERMS and TRADES ACCEPTED

TRUCKS
'48 PONTIAC SEDAN DELIVERY $1595
'47 FARGO ½-TON PICKUP $1250
'46 G.M.C. ¾-TON PANEL $1250
'41 CHEVROLET ½-TON PICKUP $595

OPEN EVENINGS UNTIL 9 P.M.

DAVIS MOTORS LTD.
Buick - Pontiac - Vauxhall
G.M.C. Trucks
QUADRA STREET Between Fort and View
G8154

WILSONS RED SPOT SPECIAL

It's a beautiful 1946 Hudson Sedan that has had the best of care and is in beautiful condition from bumper to bumper. Originally advertised at $1950, but you can buy it "on the spot" for only $1345

Premium Used Cars With the WILSON O.K.

1949 CHEVROLET 2-DOOR SEDAN in showroom condition $1895
1949 SUNBEAM TALBOT SEDAN Driven only 3,200 miles $1895
1949 FORD TUDOR. Compare our price and buy it for only $1725
1948 CHEVROLET 5-PASS. COUPE. Carefully driven only 18,000 miles $1750
1948 CHEVROLET SEDAN. Wilson serviced since new $1695
1948 PONTIAC SEDAN. An outstanding buy at $1575
1948 MERCURY SEDAN in exceptionally fine condition $1575
1947 NASH AMBASSADOR SEDAN. A beautiful car in top condition $1575
1947 PONTIAC SEDAN. Driven only 31,000 miles $1575
1947 PLYMOUTH SEDAN. An excellent buy at $1525
1947 FORD TUDOR. Exceptionally clean, inside and out $1375
1940 CHEVROLET COUPE. Thoroughly reconditioned $950
1939 CHEVROLET SEDAN. One owner only 45,000 miles $950
1938 BUICK SEDAN. One owner since new, excellent condition $895
1937 CHEVROLET COUPE. One owner only 37,000 miles $750
1937 OLDS SEDAN $550
1935 PLYMOUTH SEDAN $495

3 Left

1948 CHEVROLET SEDANS, ex-taxis, being sold "as is" for only $1250

Used Trucks For Every Job

See our display of reconditioned trucks from ½-ton to 3-ton—all ready for work.

WILSON MOTORS LTD.
Used Car Showroom
YATES AT QUADRA E1108

JAMESON'S SPECIALS
1946 CHEVROLET SEDAN $745
1947 TERRAPLANE VICTORIA COUPE—Heater. A real clean car $595

JAMESON MOTORS LTD.
760 Broughton Street

59 AUTOS FOR SALE
(Continued)

Economy Minded?

1949 Vanguard 4-Door Sedan

Embodies tops in economy without sacrifice of seating space and riding comfort. A little silver grey beauty equipped with brand new tires and air conditioner. Phone today for a home demonstration. Our price, only

$1495

SPENCER HOUSTON CAR SALES
The Home of Dependable Automobiles
951 YATES Phone B1033

FOR A1 VALUE IT'S NATIONAL MOTORS

Look at These:

COUPES.
'37 PONTIAC $325
'38 FORD $595

FORDORS
'31 CHEVROLET $195
'36 FORD $495
'38 TERRAPLANE $450
'41 MERCURY. Heater $950
'46 MONARCH. Radio, heater $1495
'46 MONARCH. Heater $1395
'46 MERCURY $1395
'47 MONARCH. Heater $1450

TUDORS
'36 SINGER $185
'49 FORD. Radio and heater $1850

PLUS TRUCKS, FROM A PANEL TO A THREE-TON

SEE BOTH DISPLAYS AT

NATIONAL MOTORS LIMITED
819 YATES STREET G6177

OUR STOCK IS LOW BECAUSE OUR QUALITY IS HIGH

1949 DE SOTO 4-DOOR SEDAN—The car that was built with you in mind. Fluid drive, automatic shift. Like new from stem to stern. Light grey exterior. Air conditioned $2850
1939 PONTIAC COUPE—In fine mechanical shape, good appearance. A car you can well depend upon $845
1941 FORD 4-DOOR SEDAN. First-class condition. A good family car at a price you can well afford $795

J. M. WOOD MOTORS
1061 YATES ST. at COOK ST. and Our Used Car Lot at 837 YATES ST.
Opposite Atlas Theatre
G7196

Dodge — De Soto — Dodge Trucks
Better Cars — To More People — For Less

THE NEW 1950 "PONTIAC CAR"

GENERAL MOTORS LOW-PRICED NEW CAR

$2055
IN VICTORIA
Coupe Model 2227B

TERMS
¼ IN CASH OR VALUE OF CAR TRADED IN. BALANCE OVER 24 MONTHS

DAVIS MOTORS LTD.
Buick — Pontiac — G.M.C. Trucks
Vauxhall Cars
21 Models to Choose From
G8154 906 FORT STREET G8154
There Is No Better Place For Service

1949 SUNBEAM TALBOT "90" SEDAN—Condition like new, and a real buy $1985
1949 FORD ½-TON PICK-UP TRUCK—Equal to new in every respect $1450
1947 WILLYS "JEEP"—Four-wheel drive. Very good condition $995
1948 WILLYS STATION WAGON—Brand new. Reduced to $2375
See the 1950 FIAT CONVERTIBLE—Up to 40 miles per gallon of gas $1379

MASTERS MOTOR CO. LTD.
ROVER 815 View WILLYS Phone E3341

59 AUTOS FOR SALE
(Continued)

GLADWELL'S FIRST FOR LOW PRICES

1940 DODGE COUPE

Black finish, like new upholstery and tires, radio and defroster. Motor and body in good shape.

$925

Over 60 Cars to Choose From

800 Pandora Avenue
1½ Blocks Up From City Hall
PHONE B2111 OR B2112 EVENINGS

GLADWELL'S FIRST FOR LOW PRICES

1947 CHEVROLET SEDAN

Royal blue finish. Extra clean interior, heater, defroster, seat covers, motor, running gear in best of shape.

$1395

Over 60 Cars to Choose From

800 Pandora Avenue
1½ Blocks Up From City Hall
PHONE B2111 OR B2112 EVENINGS

K-M AUTO SALES

B 5822
1101 YATES AT COOK STREETS

See These First

1947 FARGO ONE-TON VAN $1295
1947 FORD SEDAN—25,000 miles $1250
1947 MERCURY SEDAN—Only $1275
1935 OLDS SEDAN—Only $495
1936 FORD SEDAN—Good motor $595
1939 PLYMOUTH COACH—Family car $845
1948 CHEV ¼-TON DE LUXE PICKUP $1375
1932 DE SOTO COUPE—Good $295
1930 ESSEX COUPE. Good $150
1934 BUICK SPECIAL SEDAN $295

Low Down Payments and Easy Terms

K-M AUTO SALES

VICTORIA SUPER SERVICE LTD.

MORRIS · M.G. · RILEY · NASH

1946 PLYMOUTH SEDAN $1395
1940 NASH SEDAN $850
1938 FORD COUPE $595
1937 PONTIAC COACH $695
1935 PONTIAC COUPE $495
1948 AUSTIN A40 SEDAN $1175
1948 MORRIS "8" VAN—Low mileage $825

1400 BLANSHARD ST. Phone G4934 - E1155

HERE'S YOUR CAR
1936 CHEVROLET TWO-DOOR—Good running order $475
SAUNDERS & HITCHMAN B4594

60 AUTOS WANTED

ALL cash for 1940-49 Chevrolet Pontiac coupe or sedanette. Garden 2511

ATTENTION Cash paid for good used cars of any make. Davis Motors Ltd. 900 Fort Street. Garden 8154. x

61 AUTO FINANCING INSURANCE

New Car Purchases Financed at Low Cost

Interest rate 4½% per annum

A. M. TAYLOR SPITTAL
303 Stobart Building,
745 YATES STREET
Telephone G 9308.
tf-c

CAR INSURANCE COSTS ONLY $15 to cover in B.C. to get a pink card.
J. W. BUCKLER INSURANCE AGENCIES
124 Pemberton Building Phone E2144

AUTOMOBILE FINANCING
Automobile purchases financed on monthly payment plan.
Conditional sales agreements discounted.
Reasonable Rates Prompt Service
ISLAND FINANCES LTD.
1113 Broad Street Phone G6881

62 AUTO REPAIRS ACCESSORIES

You can't judge a battery by looking at it. But 25 years of actual usage has proven Jones Bros. manufactured in Victoria Batteries high in quality, low in cost.

1314 QUADRA ST. E8633

ATTENTION ALL CAR OWNERS

Have you checked your tires lately? We still have a good supply of all makes and sizes of tires.

LOOK TO THE FUTURE

and replace those worn tires now

WHILE YOU CAN!

THOMAS PLIMLEY LTD.
1010 YATES STREET G7161
6-27

62 AUTO REPAIRS ACCESSORIES
(Continued)

MOONEY'S

We are SPECIALISTS IN—
AUTO BODY REPAIRS
and
PAINTING
No Job TOO LARGE or TOO SMALL

Mooney's Body Shop
940 FORT
—RITE THRU—
E 4177 937 VIEW

SPEEDOMETER and wiper repairs. Chet Dowman. 724 Johnson. Empire 1411 x

63 TRUCKS—TRACTORS TRAILERS

LOOK AT THESE TRUCKS!

Best Selection at

NATIONAL MOTORS!

'37 DODGE PICKUP $295
'46 WILLYS JEEP $850
'47 FORD PICKUP $1195
'47 STUDEBAKER 2½-3-TON $1450
'47 MERCURY PANEL $1195
'47 FORD 3-TON DUMP $2075
'48 DODGE 3-TON $1250
'48 MORRIS PANEL $695
'48 FORD PICKUP $1325
'49 MERCURY 2-TON $2495
'50 FORD PICKUP $1595

LOW IN PRICE!
HIGH IN VALUE!
SEE THEM NOW AT

NATIONAL MOTORS!
G6177 819 YATES
OPEN EVENINGS

HAVEN'T YOU SEEN THE ALL-NEW 1950 INTERNATIONAL TRUCKS?

Well, You're Really Missing Something!

Get down here and see for yourself why these all-new, "Heavy Duty Engineered" Trucks are the most popular in town. We'll even give you a ride in one.

(P.S.: Bring the kids, too . . . there's lots of room.)

FARWEST MOTORS LTD.
Yates at Vancouver Street Phone G8174

TRUCKS A Specialty at J. M. WOOD MOTORS

1948 FORD ONE-TON EXPRESS — Eight-foot body, four-speed transmission, heavy duty tires. In perfect condition $1550
1942 DODGE 2½-TON BOX BODY—This truck has been thoroughly reconditioned. Good tires. Nice appearance. Only $1250
1943 DODGE THREE-TON DUMP — Four-yard metal box. Hoist frame-braces, five-speed transmission, brake booster, frame reinforcement, two-speed axle. This truck has been thoroughly reconditioned in our truck shop. New paint. Good tires. Only $1850

AND WORTH EVERY CENT OF IT

J. M. WOOD MOTORS
THE HOME OF DODGE "JOB-RATED" TRUCKS
1061 YATES STREET G7196

ATTENTION ALL TRUCK OWNERS

We still have an excellent stock of TRUCK TIRES in all sizes and makes.

FIRST COME, FIRST SERVED!

Your truck is only as good as its tires and no use to you without. Buy now while we have them.

THOMAS PLIMLEY LTD.
1010 YATES STREET G7161
6-27

63 TRUCKS—TRACTORS TRAILERS
(Continued)

SELL or trade, furnished house trailer. Garden 5663. 3-26

ATTRACTIVELY furnished 17-foot house trailer. Insulated. Brakes, $550. Can be seen at Belmont Motel. 3x-25

U-DRIVE
½-TON panel, by hour, day or week. Esquimalt Taxi. Empire 4717. x

RENTALS

65 HOTELS

Westholme Hotel
Special Rates
For Permanent Guests
CLEAN, QUIET, COMFORTABLE
Courteous Service
1417 GOVERNMENT ST. E1181
26-42

ABERDEEN HOTEL
Attractive, quiet surroundings. Hot and cold water in every room. Close in. Dining-room.
941 McCLURE STREET Garden 3742

710 Fort. Apartments, single and double rooms; daily and weekly rates. Empire 1021.

CRAIGMYLE Guest House, 1037 Craigdarroch. Mrs Gannon. Garden 9021.

SUMMER COTTAGES

FURNISHED summer cottage, Shawnigan Lake, month of August. Empire 7714. 3-27

TOURIST ACCOMMODATION

REASONABLE—Daily or weekly, couples or families. Light housekeeping. Empire 8165. 26-48

LIGHT housekeeping rooms, by the day or by the week; fully furnished. Five blocks from city centre. Garden 6325 or 1007 Linden. 26-36

66 ROOMS FURNISHED

LARGE, lovely furnished room, newly decorated, near C.P.R. docks and Parliament Buildings. Garden 1573. 6-30

CLEAN, cosy bed-sitting-room; weekly or monthly; Fairfield district, just off Cook. Beacon 3212. 6-26

NICELY furnished sleeping rooms, near Buildings and Dock. Empire 9639. 26-41

Rooms, reasonable rates, weekly or daily. 1312 Govt. Beacon 1828 or Empire 4062. tf

67 ROOMS, HOUSEKEEPING

HOUSEKEEPING room, everything supplied. 910 Market Street, near Hillside and Quadra. Empire 5910. 1-25

LARGE furnished room, city centre; gas cooking; lady only. Garden 5058-Garden 9554. 6-30

TWO unfurnished rooms. Gas. Near bus. Phone Garden 5206. 3-27

HOUSEKEEING room with kitchenette. 603 Belmont Avenue. Garden 9777. 2-26

BRIGHT, clean housekeeping room, near Parliament Buildings. 429 Belleville Street. 6-30

A LOVELY front bed-sitting-room, share, modern gas kitchen, newly redecorated. Sleeping room also available. Business lady. Empire 7534, before 10 a.m. and after 5 p.m. 6-29

PLEASANT room, tastefully furnished; linen and dishes. Empire 1619. 3-25

A HOME away from home, convenient location, everything found. Garden 1446. 3-25

NICE, large, furnished room with small kitchenettee. 1536 Belcher. Beacon 4870. 6-27

BRIGHT, comfortable, light housekeeping room, Fairfield; business person. Garden 3438. 6-26

A COMFORTABLY furnished housekeeping room, in Fairfield; walking distance, park and hospital. Beacon 3212. 6-26

LARGE, clean, light housekeeping room, suit business or elderly woman. Close in, Fairfield. Garden 5553. 6-25

BRIGHT, large, comfortable, light housekeeping room with balcony. Close in, bus. Reasonable. Garden 8719. 6-25

HOUSEKEEPING or sleeping room, close to transportation. Everything found. Working person. Esquimalt. Beacon 4742. 26-37

68 ROOM AND BOARD

SINGLE room and board for elderly person; also single room for working man. Phone Beacon 1033. 6-30

WELL furnished, large front room; good view; garage available. Meals optional. Phone Empire 5155. 6-30

ROOM and board in private home for one or two girls. Garden 8474. 3-25

THE Birchwood—A home away from home. Weekly and monthly rates. 1237 Oscar Street. Empire 3137. 6-28

BEAUTIFULLY situated home, every care and attention, nursing if necessary, adjoining rooms now vacant. Suitable for couple or friends. Empire 3642. 3-25

BOARD, one or two business men; walking distance. Empire 7088. 6-25

CRESCENT Guest House. Attractive, central, excellent meals. Garden 6841. 6-25

LOCARNO Board and care for elderly people. 1390 Transit. Empire 4209. 26-26

MAKE no mistake about it, Times Want Ads make lots of money for thousands of Victorians, they'll do the same for you and solve many daily problems. Phone B 3131

70 SUITES FURNISHED

SELF-CONTAINED basement suite, partly furnished; business couple preferred; $35. Phone Garden 7442. 6-30

FOR rent in Esquimalt district, in new home, by August 7, three-room semi-furnished self-contained suite; automatic hot water. Beacon 5795. 6-30

70 SUITES FURNISHED
(Continued)

TWO-ROOM suite to rent. Call 9 to 6. Garden 1432, or 990 Tolmie. 3-27

TWO-ROOM furnished apartment, city centre; lady or quiet couple; no children; no pets. Garden 5058-Garden 9554. 6-30

MODERN furnished two and three-room suites, steam heated, electric kitchen, refrigerator. Permanent, $65 monthly. Casa Linda Lodge, 624 Island Highway, near Colwood Corner. 3-26

CENTRAL, comfortably furnished two-room suite, sink, gas, $35. Empire 6187. 3-26

TWO rooms, self-contained suite, furnished. Also one furnished housekeeping room. Scott Apartments. Garden 6259. 3-26

TWO-ROOM suite, furnished. 2109 Chambers Street. 3-25

TRY BEACON LODGE

New, comfortable, reasonable rooms by day, week or month, facing Beacon Hill Park and sea; on bus line. 6 minutes from city.

Phone E 1443 30 Douglas St.

TWO-ROOM suites, fully furnished; reasonable. 617 Yates. Garden 0066. 26-41

GROUND floor, self-contained suites. Suitable for retired or business couples. Close in. Garden 8364. 26-39

71 SUITES UNFURNISHED

LARGE three-room suite, self-contained. Fairfield district. Phone Empire 3734. 3-27

TWO-ROOM furnished suite, nice, clean private home; close to shopping and block to bus; has garage. Business people or girls. Empire 9455. 3-27

TWO-ROOM suite and bathroom, garage $28 per month. Arthur E. Haynes, 739 Fort Street. Empire 3823. 3-27-C

TWO-ROOM suite, semi-furnished. Please phone Empire 0455. 3-27

A MODERN, UNFURNISHED APARTMENT

Five minutes to Parliament Buildings. Consisting of large living-room with open fireplace, three bedrooms, dinette, kitchen and bathroom; oil heating, refrigeration and abundance of hot water. Per month, $105. Immediate possession.

MARA, BATE & CO. LTD.
616 View Street E7124
6-25

TWO ground floor, self-contained three-room suites, available August 1. Grand view apartments. 1425 Fernwood Road.

72 SUITES WANTED

WANTED by city employee with wife and three-year-old girl, basement suite or small house, within city limits. Willing to decorate. Box 8896 Times. 3-27

JEEVES BROS.—TRANSFER & STORAGE
LOCAL and LONG DISTANCE HAULING
Packing, Crating and Shipping
LIFT VAN SERVICE to VANCOUVER
PHONE E6313

73 HOUSES FURNISHED

TO rent, furnished cabin, only suitable for bachelor. Garden 4346. 3-26

75 HOUSES WANTED

YOUNG couple with two children wish a small unfurnished house, preferably close in. Will pay $40 to $45 month. Garden 7395. 3-27

WANTED TO RENT
BY BUSINESS EXECUTIVE
2-BEDROOM UNFURNISHED HOME

WANTED IMMEDIATELY BY BUSINESS EXECUTIVE MOVING FROM VANCOUVER TO VICTORIA

BOX 4017 TIMES
6-26

76 OFFICES — STORES

STORE for rent, 3192 Quadra Street. Apply owner, 997B Tolmie Avenue. 6-30

77 CLUBROOMS — HALLS

ESQUIMALT Community Club Hall. All facilities. Garden 5794. tf

REAL ESTATE

78 MORTGAGES MONEY TO LOAN

ANY request for a mortgage appreciated. Pemberton, Holmes Ltd., 1092 Government Street. Garden 8124

ADVICE AND INFORMATION ON MORTGAGE LOANS GIVEN WITHOUT OBLIGATION

HAWKES FOSTER LTD.
1815 DOUGLAS B2181

NEED MONEY?
CALL BEACON 2197
MORTGAGES AND N.H.A. LOANS
LOWEST RATES
H. A. ROBERTS (VIC.) LIMITED
(Real Estate and Insurance)
1712 Douglas Street

APPLICATIONS for large or small mortgages appreciated. N.H.A. loans available. We specialize in re-financing houses, also purchasing agreements and mortgages. Phone Garden 9305 or evenings Empire 5884. Ask for Mr Smith or Mr Spencer for inforamtion, or they will call at your home at your request. Financial Survey Ltd. 1324 Government Street.

78 MORTGAGES MONEY TO LOAN
(Continued)

A NATIONAL HOUSING ACT 4½% LOAN
A FIRST MORTGAGE PRIVATE LOAN
A BUILDER'S PROGRESSIVE LOAN
Ask Us For Complete Details

Gillespie, Hart & Co.
LIMITED
611 FORT STREET Phone G1181

FUNDS ON HAND AND IMMEDIATELY AVAILABLE FOR MORTGAGE LOANS

Large and small amounts, low interest, quick decisions, reasonable charge. N.H.A. applications received. Agreements and mortgages purchased.

F. R. BROWN & SONS LTD.
1113 Broad Street Phone G7171

BERNARD & CO. FOR LOANS

Large and small amounts available immediately for residential and business properties

At 5%

Progressive and N.H.A. Building Loans

At 4½%

629 FORT STREET PHONE B5816

WANTED—Clients with large or small amounts of money to invest in first mortgages at 6% interest. Phone Garden 9305 or evenings Empire 5884, ask for Mr. Smith or Mr. Spencer. We purchase mortgages and agreements for sale. Financial Survey Limited, 1324 Government Street.

79 LOTS — ACREAGE

COMMERCIAL lot, almost city centre. Please phone Garden 5058-Garden 9554. 26-45

UPLANDS slope, Oak Bay, 70-foot improved lot, convenient. Garden 6178. 26-50

79a TIMBER LAND WANTED

COMPANY interested in buying a stand of timber from 5,000,000 feet and up. We will accept small second growth. Write full details to 306 Orpheum Building, Seattle, Washington, U.S.A. 26x-26

80 FARMS AND ACREAGE WANTED

I HAVE several good clients interested in farms with 3 to 5 acres of land and a good home. Inside the 10-mile circle of Victoria. East Saanich and West Saanich Roads, or Elk Lake area. Must have a view and good water supply. Up to $8,000. Phone Cliff Green of Taylor Spittal's office, Garden 9308, evenings, Garden 2635. 3-25-C

82 LISTINGS WANTED

ELK Lake. A. R. Spencer's bungalow, on Piedmont, is off the market. Sold. 3-27

LISTINGS wanted. All kinds. P. J. Smith, Real Estate, 3825 Cadboro Bay, Garden 1591 - Empire 9092. 3-25

83 LISTINGS CANCELED

LISTINGS CANCELLED
942 PANDORA AVE., Harrison's property sold by Harold Ware, Super Realty Ltd., 747 Yates Street. G 0578 or G 0579. 1x-23-c

555 Monterey Avenue is now off the market. 1-23

84 BUSINESS OPPORTUNITIES

$500 MONTHLY REVENUE
Owner must sell, but to right party, family home, dual plumbing, fully furnished. Immediate possession. Walking distance to town. Empire 2831.
BEST OFFER ACCEPTED 3-27

ISLAND FUEL BUSINESS
Complete with three chain saws and equipment, 2 trucks, with yard in town. Wood concession, house and office. Will accept any reasonable cash offer. Empire 2831. 3-27

$500 MONTHLY REVENUE
Owner must sell, but to right party, family home, dual plumbing, fully furnished. Immediate possession. Walking distance to town. Empire 2831.
BEST OFFER ACCEPTED 3-27

FOR rent, a store with living quarters. Good location for barber shop. Also warehouse space. Empire 4914. 6-30

APARTMENT block less than one year old, paying better than 15% on investment. An excellent buy at $30,000. No dealers. Apply Box 8815 Times. 6-25

REVENUE house, 10 rooms all furnished. Terms. Beacon 5393. 26-29

Some Buys in Apartment Houses

Twenty-two suites, fully and completely furnished, wall-to-wall carpets. Fridges and electric ranges. "Black" Oil-O-Matic hot-water heating. Well located close in. Suitable for apartment hotel, if you prefer. Everything new. Minimum Cash payment, $35,000. Total purchase price $108,000

Eleven suites, new condition. Automatic heat. Easy walking distance in the best apartment house location in the city. A considerable amount of furniture and equipment included. Yearly gross $4,344. Nice four-room suite available for new owner. Full Price $22,000

High Rockland

Eight suites — an attractive building. Low rentals, shows a satisfactory return. Oil-O-Matic hot-water heating. Suite available. Price $21,000

Modern Stucco Triplex

About two years old. Well located. Each unit has entrance hall, glass door, large living-room, hardwood floors, fireplace, through hall to Pembroke bathroom and two nice bedrooms, modern roomy kitchen; plenty of closets; full high basement, hot-air furnace. Three garages. Income $165 per month. Owner pays taxes. TERMS: Half cash. PRICE $14,500

KENT REALTY LTD.
715 VIEW ST. G 0584
Evenings: G 4036.
3-25-c

86 HOUSES WANTED TO BUY

WANTED to buy for cash, within walking distance to centre of city, from three to six rooms. Our client will pay from $3,500 to $5,500 for a suitable property. Rosevear Co., 1113 Langley Street. Phone Garden 6041. 2-26

WILL pay up to $4,500 cash for a home. Empire 5378. 6-27

87 HOUSES FOR SALE

FIVE-ROOM N.H.A. stucco house, in Esquimalt district; $8,300. Terms. Empire 7095. 3-27

ATTRACTIVE four-room white stucco bungalow, situated on large lot, 50x300. Close to beach, bus, schools and shopping centre. Located on Lampson Street, in Esquimalt. Call Beacon 1647 3-27

SEAVIEW HEIGHTS, CORDOVA BAY. Habitable, some finishing needed, 840 sq. ft. City light and water, plumbing, fireplace (Heatilator). Half-acre lot with panoramic view. Low taxes. $4,000 cash or terms. Colquitz 353M. 3-25

SIX-ROOM house. Immediate possession. Jubilee district. $4,950. Garden 2390. 3-25

87 HOUSES FOR SALE
(Continued)

$2,000—Three-quarter acre, 281 Rocke Road, "The Carscadden Property." Two-roomed house, barn, fruit trees. Apply C. R. Gowler, 3791 Kerr Street, Vancouver, B.C. 6-26

SIX ROOMS — ALL ON ONE FLOOR

One-half block off Oak Bay Avenue, city. Family home. Oil heat. Taxes $79. Prewar construction. Landscaped garden.

Owner — Empire 8468
6-25

SEAVIEW Heights. Attractive new six-room house. Hardwood floors throughout, automatic hot water heat, plate-glass view windows overlooking straits and mountains. Ideal suburban home for serious buyer. Garden 7503. 26-44

THE B.C. LAND & INVESTMENT AGENCY LIMITED
Our 67th Year in Real Estate

3 Suites—Central—New

A very fine stucco block of one five-room suite, two three-room suites, each with separate entrances and meters, electric ranges. Automatic oil heating control may be put in any suite. Call for an appointment to view. Price $17,000

Fairfield—4 Bedrooms

A good stucco Oil-O-Matic home, two bedrooms and bath down, two bedrooms and two-piece washroom up. This home must be sold immediately, and is offered at the very reasonable price of $10,500

Please ask for Mr. W. O. Cameron.

Esquimalt

Views of Olympics. Good story and half dwelling with two bedrooms and bathroom down, two bedrooms up; storage space. Fine living-room, guest-size dining-room, electric kitchen. New Duroid roof, newly painted. Basement and furnace. Very nice lot. Now is the time to buy here. Going for $6850

Gonzales

Very good stucco bungalow with two bedrooms and bath down; three up. Double sitting room. Good-size dining-room. Very nice kitchen. All in very clean condition. Basement, furnace. Large garden lot, near school and beach. A fine family home or would duplex. Good buying at $7875

Please ask for Mr. C. R. V. Bagshawe

Inside 2½-Mile Circle

A story and one-half Saanich house that is not over priced. The house has seven rooms in all and three bedrooms, on a quarter acre lot with good fruit trees. At present rented bringing in $70 per month. Taxes $42. Full price $4950

High Quadra

An older type home in this most desirable district, on an excellent lot 60x198. Full basement and furnace and separate garage. Nine rooms in all. Bringing in $70 per month. Taxes $60. Full price $5500

James Bay

A six-room bungalow with three bedrooms. Immediate possession. Terms to right purchaser. Full price $4200

Please ask for Mr. Heine

922 GOVERNMENT ST. G 4118

STEWART CLARK & Co.
Call G 1011, G 1933

Oak Bay
THREE-BEDROOM BUNGALOW
FULLY INSULATED WALLS AND CEILING
THE FINEST OIL-O-MATIC A.C. HEATING

Situated in one of the most desirable residential sections of Oak Bay, with park-like grounds at the rear and a pleasing outlook. The smartest and most complete new home on the market. Six well-proportioned rooms, receiving and through hall, built-in fireplace wall in the living-room, full dining-room, an absolutely modern kitchen with expertly-fitted cabinets, nook, wired for range, three-quarter-inch floors throughout and inlaid linos. Fireplace in future rumpus room, basement garage with overhead door. Heavy construction (2x10 floor joists), built by a builder specializing in construction of fine homes, who will stand behind his work. Terms or clear title, full price $13,900

Real Estate—Mortgages—Insurance
314 PEMBERTON BUILDING
EVENINGS, MR. CUSTANCE, E 7930

$1500 Down—Furnished

Three-room siding bungalow consists of living-room with fireplace. Kitchen with sink and built-in cupboards. Bedroom 10x12 and two-piece bath. Large lot, 60x200, with fruit trees. Taxes only $12. This is a real buy at only $3675

Call G 9308; Eves., E 4036

6 Rooms (Close In)

All on one floor, this bungalow represents a real bargain. Nice living-room and dining-room, kitchen and pantry, three bedrooms and three-piece bath. Concealed stair to large attic, suitable for extra rooms or even an upper duplex. Not a full basement, but room to put a furnace. Nice lot, separate garage. Walking distance. Full price only $4000

Ask for Stan Evans; Eves., G 8266.

TAYLOR SPITTAL
No. 303, 745 Yates St., G 9308, G 8309

Oak Bay

Six rooms and rumpus room roughed in in the basement. This house is situated on a picturesque lot on a quiet street. It contains living-room, dining-room, kitchen, three bedrooms and bathroom. All good rooms. Automatic heating, basement garage. Occupancy within a month. We consider this exceptionally good value. For fuller particulars phone

Mr. Blenkinsop; Eves., G 6467.

CABELDU & MAY, LTD.
1212 BROAD ST. E 7174

They'll Do It Every Time

87 HOUSES FOR SALE (Continued)

RITHET—B4251

OUR 50TH YEAR

Oak Bay
A Grand View!

ABSOLUTELY IMMACULATE, A WELL CARED, SIX-ROOM RESIDENCE. AN EXCLUSIVE OAK BAY LOCATION. Spacious reception hall, a guest washroom. The living-room, approximately 23 feet with a nice fireplace. A full-size dining-room, with plenty of wall space and a fine view. A comfortable den with a fireplace. Open staircase way to upstairs with a large master bedroom, also a smaller bedroom, extra cupboards and storage space. FULLY-TILED PEMBROKE BATHROOM. OAK FLOORS THROUGHOUT THE MAIN FLOOR AND LIKE NEW. This residence has Oil-O-Matic air-conditioned heating. It is absolutely modern. A fine garden in shrubbery. A top Oak Bay position. The owner has a clear title. Will sell at your terms, as low as $2,000 cash down from a responsible covenant. The balance at 5% and $100 per month. The full purchase price. CASH OR TERMS. A close offer to $14,750

This Is a Bargain!

SEE IT NOW!

ULTRA-MODERN FIVE-ROOM BUNGALOW, SMART ARCHITECTURE.

A nice floor plan. Spotless new condition. Through hall, good-size living-room, fireplace and mantel, nice dining-room, oak floors like new! A dream of a kitchen, fine cabinets, electric range included, inlaid linos, two nice bedrooms, RUMPUS ROOM and FIREPLACE. Full cement, high daylight basement and garage. A fine building; cement walks. Grand garden front and back. Duroid roof. You could not build it for the price asked. THIS IS A REAL BARGAIN. Owner wants a quick sale, as he is forced to return to a sterling area. Spotless! One year old! Half cash. REDUCED PRICE FOR A QUICK SALE $10,500

Rithet Consolidated, Ltd.
Member Real Estate Board of Victoria
706 FORT STREET PHONE B 4251
Evenings:
Mr. Levitt, G 6888; Mr. Heppell, B 1878
Mr. Belcher, G 3594.

Oak Bay—Beach Drive
Looking For Some Revenue?
How About This

This beautiful cream stucco, six-room house—half a block from the beach can give you a lovely home and some income at the same time. It has hot-water heating with automatic oil. Electric range wiring and is also piped for gas. Double plumbing. Lovely modern kitchen. Very nice gardens. A DELIGHTFUL SETTING WITH A BEAUTIFUL VIEW. This two-year-old home for only $16,000

Don't Miss This

Five rooms—two bedrooms. A good substantial house, built by the owner when lumber was good and easy to get. Duroid roof, full basement, laundry tubs in basement. New hot-air furnace. Fruit trees, small fruits and vegetables. YOU CANNOT LOSE ON THIS. FULL PRICE $5775
TERMS

A Real Bargain Is Hard To Find

Here it is—a dining-room and living-room, both with fireplace. A large, bright kitchen. Two spacious bedrooms on the ground floor, and a smaller bedroom upstairs. There is an extra large cement basement with a garage area. This stucco and shingle home is surrounded by well-kept grounds, with pear, apple, plum and peach trees. SOLD ONLY TO BARGAIN HUNTERS FOR $6675
With extra lot for $7,000.

Could This Be Yours?

A wide through hall, a cosy living-room with a friendly fireplace. Two smart bedrooms with twin closets. A spic-span four-piece Pembroke bathroom. A bright, cheerful and compact kitchen. A full cement basement containing a rumpus room and hot-air furnace and an area enclosed for a garage. ALL THIS AND MUCH MORE set down in a well-kept garden is yours—all yours— for only $7800

KENT REALTY LTD.
715 VIEW ST. G 6584
Evenings: G 8372, G 5064.

BERNARD & CO.
B 5316

Oak Bay—4 Bedrooms
All On One Floor

Spacious stucco bungalow just over one year old. Approximately 1,600 sq. ft. of floor space comprising entrance and through hall, attractive living-room (21x16), dining-room, hardwood floors, de luxe kitchen, 4 BEDROOMS and Pembroke bathroom. Excellent OIL-O-MATIC AIR-CONDITIONED HEATING SYSTEM and garage in full high cement basement, good-size landscaped lot. Price $14,500

Beautiful Portage Inlet
$2000 Down

Buys this NEW and attractive stucco bungalow situated on a choice corner lot. Entrance hall, living-room with fireplace, hardwood floors, bright cabinet kitchen, two bedrooms and Pembroke bathroom. The workmanship of this privately-built home is of the finest and priced far below present replacement value. Price $6500

BERNARD & CO.
Member Real Estate Board of Victoria
629 FORT ST. PHONE B 5316
Evenings, G 7358, G 9083, G 2090.

THE TREND IS TOWARD THE BRITISH PROPERTIES

SEE and KNOW this magnificent view development which is causing comment all over America and attracting purchasers from the four corners of the world.

Muriel May, sales representative.
BRITISH PROPERTIES LTD.
WEST VANCOUVER, B.C.

87 HOUSES FOR SALE (Continued)

HICKS & FARRANT REALTY
1710 DOUGLAS ST. PHONE B 5104
Opp. HBC Store, Parking No Problem

For Rent

Smart and up-to-date store, 248 Cook Street, business section, Fairfield.
Call B 5104.

Jubilee Area—Vacant
$1450 Down

Beautiful three-room siding house, living-room, modern kitchen, one bedroom. Fine appearance inside and out. Fair-size lot, quiet street. Low taxes. Price $3350
Call Mr. Fiddick, B 5104 (819-S), Day and Night.

Cordova Bay
$1000—Cash—$1000

Here is a good four-room home only one block from the beach. All new plumbing and wiring. Three-piece Pembroke bath, cabinet kitchen, two bedrooms and living-room, two large lots included, nice location. Balance as rent, to suit purchaser. Full price $3600
Ask for Mr. Begon, B 5104 (841-A) Day and Night

The Ideal Summer Home

At a bargain price you can buy this four-room plus utility room and car park, overlooking Langford Lake with an unsurpassed view up the Lake. Boat landing beach, city light and water, low taxes. Vacant. Can live in it year round. Good terms. Asking only $4500
Call Mr. Fiddick, B 5104 (420), Day and Night.

Fairfield—5 Rooms

This older-type home is in excellent condition. Living-room with fireplace, dining-room, two good-size bedrooms, kitchen, three-piece bathroom, basement, furnace, garage. A good buy. Full price (with terms) $5600
Ask for Mr. King, B 5104 (790-A), Day and Night.

Brentwood
3/4 Acre, Fruit & Garden

Four rooms plus large utility room and dinette. Large living-room, modern kitchen, two bedrooms, large garage and workshop. Lovely landscape. If retiring see this, wonderful view. Fair terms. Price $7350
Ask for Mr. Fiddick, B 5104 (169-A), Day and Night.

City—New Home

Five-room white stucco, plus three-room basement, suite with bath, large living-room, fireplace; modern kitchen, two large bedrooms, Pembroke bath, full basement, pipe furnace. Drive-in garage, quiet street. Good value here. Half cash. Price $8000
Ask for Mr. Davis, B 5104 (843-A), Day and Night.

Lake Hill

A home within a home consisting of seven beautiful rooms. Double plumbing, large basement, Oil-O-Matic furnace, drive-in garage. Two excellent lots, in lawn and garden. Price $13,500

For further information call Mr. Begon, B 5104 (796-A), Day and Night

PLACE YOUR CAR AND TRUCK INSURANCE WITH US NOW

KER and STEPHENSON LIMITED
Today's Home Specials

Fernwood Area

A fine home, suitable for DUPLEXING, or as revenue home. Has entrance hall, living-room, dining-room, paneled den, a modern kitchen and a two-piece washroom down. FOUR bedrooms and a three-piece bathroom up. Hardwood floors in main rooms. Half cement basement with tubs. HOT-WATER HEATING. Separate garage. Full price only $7250

Fairfield Duplex

To close estate, a really fine DUPLEX. Each suite is most attractive, and contains a NEW kitchen range. There are hardwood floors in each suite, and the heating is by AUTOMATIC OIL. Near Beacon Hill Park and close to sea. Full price only $8400

6-Room Colonial

Here is an attractive home in Oak Bay, south of the Avenue. Through hall, living-room, dining-room, kitchen, utility room with wash tubs. Two bedrooms and a bathroom up. Basement has AUTOMATIC HEATING PLANT. Insulated. Separate garage. Most attractive grounds and garden. Only $9450

Gordon Head

A very lovely modern fireproof bungalow in a high location, view of sea and Gulf Islands. A rambling ranch-style home, it has a large living-room, dining-room, kitchen wired for electric range, two big bedrooms and a four-piece Pembroke bathroom. Automatic HOT-WATER HEATING. On one-third of an acre of grounds, with fruit trees. Lovely patio. Overhead doors on garage. Full price $15,750

KER and STEPHENSON LIMITED
Member Real Estate Board of Victoria
909 GOVERNMENT ST. G 4127
Night Phones:
B 3073 E 6536 G 9216

Summer Homes
on the Lakes,
TWO to choose from:
PROSPECT AND LANGFORD
Price $4500

Empire Realty Co. Ltd
731 YATES ST. E 1441

87 HOUSES FOR SALE (Continued)

★ ★ ★ ★

PEMBERTON, HOLMES
FOUR-STAR VALUES SINCE 1887

Never Before!
Perhaps Never Again!!

Will I be able to offer a seafront property (close-in) nice cove with almost new seven-room stucco home with two bathrooms, running water in all bedrooms. Fireplace in master bedroom. Large panelled living-room with wonderful view of the sea, also powder room at entrance and off kitchen. All this for the price of $12,600

Another view property priced at $9500
Call Vance Hope, Eves., E4308 or G0837

$5500—Good Terms

This is just what you have been looking for—five-room older-type house in good condition throughout. Situated on good street in city off Quadra. Living-room, fireplace, dining-room, two bedrooms, three-piece bathroom. Large modern cabinet kitchen wired for range. Full basement with extra room. H.A. piped furnace. Laundry tubs, copper piping, new Duroid roof. New separate garage. Taxes $74. Lot 50x110.
Call A. Lowman, Eves., Albion 82-Y

Exchanges

See splendid exchange and business opportunities, under exchange column. Vance Hope; Eves., E 4308 or G 0837.

310 Linden Avenue
Immediate Possession!

Five full rooms, stucco exterior. Hardwood floors. Four-piece bathroom. KITCHEN WIRED FOR RANGE. Separate garage. Basement, H.A. furnace. Newly redecorated inside and out. ONLY $6950
Call Mrs. V. McLean, Eves., G 6867, or Reg Caselton, Eves., E 8464

Hot-Water Heat
Oil-O-Matic
Five Rooms

In four-mile circle on large (three-quarter acre) lot, a splendid five-room bungalow. High concrete basement, attached garage, utility room. On main floor, central hall plan, a deluxe cabinet kitchen with large nook, dining-room, living-room and two spacious bedrooms. Cedar shake exterior and exiremely well built. PRICE $11,000
For appointment to view please call K. R. Liss, G 8124; Eves., Albion 363X.

Oak Bay
Stucco Semi-Bungalow
Excellent Garden

Five nice rooms on main floor and two bedroms up. Fireplace, tiled sink, four-piece bathroom. Lovely garden. Variety of fruits. Taxes only $85. PRICE $11,600
For appointment to view please call Mrs. V. MacLean, Eves., G 6867

Member Real Estate Board of Victoria
1002 GOVERNMENT ST. G 8124

Cheery Location

Nice 5-room bungalow, corner lot $4750

Fruit Farms

10 acres, 10-room house, vicinity Kelowna $15,750
Approx. 5 acres on Sooke Highway, 4-room cottage and guest house $6850

E. H. KNOTT & CO.
1304 GOVERNMENT STREET
Contact JIM TAYLOR
Phone G 9813 Residence, G 9902

FINANCIAL SURVEY LIMITED
De Luxe Bungalow

Located in popular city district. Comprises lovely living-room, hardwood floors and fireplace; two good bedrooms, bright dinette, four-piece Pembroke bathroom and deluxe cabinet kitchen wired for range. Venetian blinds throughout. Full cement basement with two nice rooms and extra plumbing. Drive-in garage and Oil-O-Matic furnace. A choice home in absolutely spotless condition. Genuine value at $9450
Contact S. W. Anderson, Eves., G 1394

Today's Super Value

And we mean value! Lovely modern white stucco in Spotless condition throughout. Comprises four comfortable-sized rooms and nook on main floor, plus finished bedroom in full cement basement. Drive-in garage and hot air furnace. Well located in Gorge area on large, secluded lot, 78x174. Price, cash or terms $6950
Contact S. W. Anderson, Eves., G 1394
1324 GOVERNMENT ST. G 9305

Member Real Estate Board of Victoria

JOHNSTON & Co. Ltd.
(Established 1903)
COMPLETE INSURANCE SERVICE

Decorator Wanted

Big steal—REDUCED. Yes, that CLEAN six-room (no basement) home, close in, in FAIRFIELD, is reduced to $3150
Imagine a well-built (plastered) home with entrance hall—living-room with modern brick fireplace—French doors to large dining-room—large kitchen with coal and wood range (plus oil to hot water tank), also a separate gas range—AND UPSTAIRS three large rooms with ample closet space and off centre hall a three-piece bath (separate toilet). AND in the enclosed back yard under the shade of one of Victoria's finest WALNUT trees you can have a patio for afternoon tea—and all this less than a block from St. Joseph's. Can you VISUALIZE the change COLOR will make? If you can—here is your chance.
See Mr. Arthur; Nights, E 8338.
Member Real Estate Board of Victoria
Day phones: E 5341, E 5342

87 HOUSES FOR SALE (Continued)

THE ROYAL TRUST COMPANY

Marlborough Street

One of the most desirable residential streets in Fairfield. Ideal location for a young family, being just half a block from the beach and park. Four-bedroom semi-bungalow; large bright rooms with abundance of cupboard space. Automatic oil hot-water heat. Separate garage $9750
Please call our office for appointment to view. Exclusive agents. Immediate possession.

THE ROYAL TRUST COMPANY
Member Real Estate Board of Victoria
1205 GOVERNMENT ST. E 4136

A Fine Home
In a Lovely Garden

A very nice home with four spacious rooms and breakfast nook on the main floor, with concealed fairway from central hall to two nice rooms up. Situated on a fully improved lot in lawns, rockeries, etc. May we show you? NOW OFFERED AT (WITH TERMS) $6500
Evenings, Mr. Green, E 4603.

FRANK S. GREEN LTD.
723 FORT ST. G 4159

$2000 Cash—This Will Suit You to a "T"

If you want a 4-room home with living-room, 2 bedrooms, cabinet kitchen, all large, sun lounge, 3-piece bathroom, utility room with tubs, electric hot water. Upstairs there is a suite of three rooms and bathroom with separate entrance, rented at $40 per month. Hardwood floors, garage. All this and 3 lots with revenue producing orchard for only $6500
Ask for Mr. Ney; Evenings, B 6333

If the Hat Fits Wear It!

If this home fits your requirements come and see it. A 6-room well-built home with living-room, dining-room, both with fireplaces, 2 bedrooms, 3-piece bathroom. Full cement basement, drive-in garage. Owner very anxious to sell. Full price $6675
Ask for Mr. Worden; Evenings, G 6685

Rockland Area

Exceptionally well-kept 5-room stucco bungalow. Entrance hall, large living-room with fireplace, dinette, oak floors, 2 bedrooms, also 2 rooms in basement. Electric cabinet kitchen 3-piece bathroom, full cement basement, hot-air heating—coal stoker, 2 garages. Lovely landscape garden. Full price $13,000
Ask for Mr. Quincey; Evenings, G 6304

Subdivision Investment

The well-known property of Seaside Acres consists of approximately 140 acres. Much of this land in cleared with side roads situated on new highway near a good dock. One mile from schools, hospital, etc. The view of sea and Gulf Islands is unsurpassed. City water, excellent value, and a good proposition for anyone with time to develop this property. A number of homes have already been built and are now occupied. Owing to a death must be sold $15,000
Ask for Mr. Ney; Evenings, B 6333

H. A. HUMBER, LIMITED
1220 BROAD STREET
E 3253 E 8113

GILLESPIE, HART & CO., LTD.

Boarding House Special

HIGH YATES STREET district. Seven-room furnished revenue producer, filled to capacity, with gross profit of $530 per month. Close to schools and bus. Price, terms $8750
See Mr. Beasley; Eves., E 3225.

Oak Bay (Willows)

Five-room modern bungadow, extra finished room in basement. Duroid roof, wired for electric range, Venetian blinds, well-planned interior. Attractive garden with greenhouse, fish pool and small fruits. This is an exceptional offering. Price $10,000
See Mr. Holmes, Eves., G 1005

Ten-Mile Point

We are favored with instructions to sell what we consider the most beautiful seafront property in this district, with the most gorgeous sea views type residence containing entrance imaginable. A charming bungalow-hall, reception lounge with fireplace, a lovely living-room with cathedral beamed ceiling, dining-room and den. Modern kitchen and pantry, also breakfast room overlooking the garden. A master bedroom and another bedroom, two tiled bathrooms up and then up a short stairway to a small lounge and two more bedrooms and two bathrooms. Hardwood floors throughout, concealed radiators, oil automatic H.W. heat, attached two-car heated garage. The house is artistically decorated and in perfect condition. The grounds consist of over 2½ acres, beautifully landscaped with lawns, three large pools, valuable shrubs and rose arbors. A well-stocked kitchen garden, two greenhouses, every kind of fruit tree, approximately 350 feet seafrontage. Price and further particulars at our office. Exclusive listing. Usual courtesy to agents.
See Mr. Edwards, Eves., B 2929

GILLESPIE, HART & CO., LTD.
Established 1911
611 FORT ST. PHONE G 1181
Member of the Real Estate Board of Victoria, B.C.

Prospect Lake

Four-room bungalow close to lake containing living-room, kitchen, two bedrooms, two-piece bathroom, part basement. Duroid roof, good water supply. Workshop. One-third acre of land. Taxes $28. Price $3950
Owner would consider trade for similar property closer to Victoria.
Mr. Roberts

H. G. DALBY & CO. LTD
801 VIEW STREET PHONE E 6321

87 HOUSES FOR SALE (Continued)

P. R. BROWN & SONS LIMITED
Real Estate and Insurance Agents
Member Real Estate Board of Victoria
1112 BROAD STREET G 7171

Oak Bay Bargain
Splendid Family Home
Only $3000 Down

South of the Avenue, near schools, shops and transportation. Total of eight rooms, including FOUR BEDROOMS. Full basement with furnace, laundry room with tubs, extra toilet. All in perfect condition. Large lot with greenhouse, fruit trees, good garden. Low taxes. Easy monthly payments. EXCEPTIONAL VALUE $7950
Please contact Mr. Hockley, Eves., B 5065

Terrace Avenue Area

High location, close to bus line and shopping centre. Brand new stucco bungalow of five lovely rooms. Open fireplace in living-room, beautiful hardwood floors, part cement basement, hot air furnace and drive-in garage. A well-constructed bungalow of attractive design, in a neighborhood of good-class homes. Terms arranged $7900
Please contact Mr. Frisk, Eves., G 3419

GET SETTLED NOW BEFORE SCHOOL STARTS

Close to Topaz St.
New High School

Here is a very attractive and substantially constructed home of six rooms consisting of large living-room, dining-room, kitchen and one bedroom down, two bedrooms up and bathroom. Full basement with extra plumbing. Hot air furnace, separare garage, nice grounds. This home is well recommended. PRICE $7950
Please contact A. M. Millar, Evenings, G 9214

Bargain!!
May St.—Terms—$4950

You must see this six-room home with through hall, full cement basement and hot air furnace. It has living-room, dining-room, kitchen down, and three large bedrooms up, but present owner has the upstairs rented at $50 per month and a three-room suite down and room in basement for himself. Terms or close cash offer considered.
Please contact Mr. Burton Jr., Eves., E 1291

Oak Bay—Seafront

Close to golf course—six-room bungalow, three bedrooms; hot-water heat; garage. Asking price $14,000
Please call Miss Courtnall, G 9217

WHITTOME'S

Oil Heated
Side by Side Duplex with
Extra Suite in Basement

Building is stucco, in excellent repair and in high location, close to bus and shopping centre. Each side consists of living-room, two bedrooms, Pembroke bathroom, cabinet kitchen with dining space, basements with oil heated hot-air furnaces and drive-in garages and laundry trays. One side now rented for $70 per month and one side owner occupied. Basement suite rented for $38 per month. There is an extra garage and separate fuel tanks. Price $16,800
Ask for T. G. Clarke, Eves., E 1328.

View Royal

Just on the market, cosy five-room bungalow with attached garage and nice garden. There is a lovely living-room with fireplace, also air-conditioned heating plant, just the place for retired couple; no steps and close to bus and stores. Taxes $47. Price $6750
Ask for F. L. Honor, G 2565 Eves.

Oak Bay
Near Waterfront

Five-room stucco bungalow, Duroid roof, and extra room in basement. Through hall, large living-room with fireplace, dining-room, oak floors, cabinet kitchen with tile sink, two bedrooms and three-piece piped furnace drive-in garage. Cement walks and driveway, garden lot. Close to bus stop and shopping centre. Price $8000
Ask for T. B. Monk.

J. H. WHITTOME & Co
Limited
901 Government Street, Victoria, B.C.
Beacon 4258.

We Need Your Listings

James Bay Duplex

Five lovely rooms down and four up; all are a good size. This is an older-type but in solid shape. Two gas stoves go with the house. It has a full basement with a hot-air piped furnace to all rooms. Full price, with terms $5950
Ask for Harold Ware
Days, G 0578 — Night, G 7421

Oak Bay Sacrifice

New seven-room stucco bungalow at less than cost can be had for a down payment of $3,000 and $45 per month. Full price $8500
Contact Mr. Craig, G 0578

View Royal District

Sterling accepted on this four-room bungalow plus utility room, as new condition inside and out. There is nice-size living-room with fireplace, cabinet kitchen and nook, two bedrooms. Good garden and low taxes. Full price for this only $5500
Ask for Mr. Morey;
Days, G 0578; Evenings, B 4339.

DON'T FORGET TO GIVE US YOUR LISTINGS

SUPER REALTY LTD.
Insurance — Loans
617 YATES ST. G 0578 G 8078

87 HOUSES FOR SALE (Continued)

L. M. ROSEVEAR & CO. LIMITED
1115 LANGLEY ST. PHONE G 6041

For Sale
Immediate Possession
Lovely Lakefront Home

Comprising five rooms and bathroom, also extra large (veranda sun room) overlooking lake and surrounding evergreen countryside; garage, automatic oil heat, fireplace in an extra large living-room, Pembroke bath and shower, also all other new modern plumbing fixtures, wired for electric range, and many other special built-in fixtures and features. In A.1 condition inside and outside. This lovely bungalow must be seen to be appreciated. Only 20 minutes from Victoria at Langford Lake. A few blocks off the Island Highway. In a nice quiet location. Low taxes, clear title. Immediate possession.

Only $6750—Terms
One-half cash, balance monthly.
(Reasonable all-cash offers invited).
YOUR DREAM BUNGALOW AWAITS YOU.

L. M. ROSEVEAR & CO. LIMITED
1115 LANGLEY ST. PHONE G 6041

KING REALTY
B 2131

Revenue Property

This brick building comprises six-self-contained suites and three stores. Showing a net revenue of 12%. Price $38,000
Phone Mr. Turner; Eves., G 5373.

YOUR JUST CAN'T AFFORD TO PAY RENT — THERE'S NO FUTURE IN THAT
See Mr. Mylrea About These Buys.

$950 Down

Three rooms, almost new. Full price $3500

$1000 Down
Revenue House

Revenue $90 net per month and room for the owner. Full price $6700

$1500 Down—Oak Bay

Six rooms. Full price $5500
Mr. Mylrea; Eves., G 8836.

New—$6250 Total Price

Stucco bungalow of 4½ rooms. Hardwood floors, fireplace, four-piece Pembroke bathroom. Amongst new homes. Owner called to the east. Very easy monthly payments. $1,500 will handle.
Hugh M. Roberts, at office or Evenings, B 6948.

Business

Grocery store, fully equipped. $2,500 CASH will buy this well-located store. Rent $40 per month. Information by appointment only.
Mr. Loch, evenings, G 8393.

Oak Bay
New and Modern.
4-Room Bungalow

Entrance hall, large living-room, hardwood floor; two fine bedrooms. Modern bathroom, large kitchen with breakfast nook. Attached garage with utility room. No steps to climb. Termal Price $6950
Call Mr. Ulrich; Eves., E 2526.

KING REALTY
1233 GOVERNMENT STREET
Member of the Real Estate Board

L. M. Rosevear & Co. Ltd
1115 LANGLEY ST. PHONE G 6041

Good Home Buys
Cadboro Bay

A near new modern bungalow, four rooms and bathroom, large living-room with fireplace, garage, large lot, lovely views, quiet location, near beach, bus, stores, etc. An ideal location for a retired couple. Early possession arranged.

Price $6500

Saanich

A good buy in an extra large bungalow, comprising five rooms and bathroom, utility room, entrance hall and central hall. Ideal for duplexing or family home, fireplace, garage, good high basement, hot-water heating system, large lot with 12 assorted fruit trees, berries, vegetable garden, etc., (approximately) one-third acre, low Saanich taxes. Located between Richmond and Foul Bay roads.

Price $6950

Fairfield-

A modern bungalow. Ideal for a couple, lovely garden, basement, oil heat, garage, fireplace, entrance hall, Pembroke bath, etc.

Price $6750

Oak Bay

A good family home, eight rooms and bathroom, basement, automatic air-conditioned heat. Terms: $1,950 cash; balance monthly.

Price $7950

L. M. Rosevear & Co. Ltd
1115 LANGLEY ST. PHONE G 6041

Fairfield—Sea View
$6775

Four rooms with through hall, living-room with fireplace, dining-room, cabinet kitchen, Pembroke bath and large bedroom. Good basement with extra room and automatic oil furnace. Separate garage. Lovely garden back and front. All the advantages of an apartment in a home.

ALTON and FLEMING
1008 BLANSHARD ST. Empire 8412

87 HOUSES FOR SALE (Continued)

Maple Bay Seafront
With Modern Bungalow

Twelve acres with 200 feet of seafront. Five acres cleared land with about 1½ acres under cultivation in garden and fruits. Good spring water supply gravity fed into house. Oysters from your own oyster bed. Sheltered wharf and boat anchorage. Warm bathing. Excellent fishing. Ideal for retirement $8500

HAGAR & SWAYNE LIMITED
View at Broad. G 4121-2-3
Evenings. E 4757; Bel. 486Q
Member Real Estate Board of Victoria

$4950—An attractive three-bedroom home. Bright dining-room, tiled sink in kitchen, etc., has basement furnace, garage, fruit trees, etc.; nicely situated in growing district amid nice homes just outside city limits. Additional lots available.

$5250—Nearly-new white stucco bungalow, fully insulated, with open fire, modern cheerful kitchen. May be bought on reasonable terms with one lot or up to two acres.

A. S. MILLER
1309 BLANSHARD ST. Empire 8633

BOORMAN'S
Fairfield—Exclusive

PRICE $7850
N.H.A. 4½% LOAN $6060
DOWN PAYMENT $1790
Particulars: 4½-room well-planned new stucco bungalow with basement, furnace and garage. Oak floors in the through hall and living-room. Insulated walls and ceiling. Monthly payments $38 plus 1/12th the annual taxes. Completion in less than two months and decorated to suit the purchaser.
Evenings, B 2919

BOORMAN INVESTMENT CO. LTD
620 View St., Phones E 2132 - E 9642
Member of the Real Estate Board of Victoria

Twin Creeks
Road House—Barbecue
Trout Fishing
Trail Riding

Quite ideal for such a development, this old farm on Sooke Road just 16 miles from Victoria. 153 acres picturesque property with Veitch Creek flowing through entire length of 3,000 feet. Farm house of seven rooms in fair repair. Old barn can be fixed up, a number of little fields for pasture and growing food for family and guests. Rents at present bring in $50 per month. Taxes $60. What a chance for the right party. PRICE $4950

Alfred Carmichael & Co. Limited
1216 BROAD STREET G 7341
Member Real Estate Board of Victoria

BERNARD & CO.
B 5316

Open For Inspection
Wednesday, Aug 2, 1950
2-4 p.m., and 7-9 p.m.
1663 Fairfield Road

Drive out with the whole family Wednesday afternoon or evening and let one of our salesmen show you through this one-year-old white cedar siding bungalow with approximately 1,045 sq. ft. of floor space. Located opposite Hollywood Park and a few minutes' walk to waterfront and school. Spacious living-room, large bright kitchen with dining nook, two bedrooms and Pembroke bathroom. Plenty of cupboard space, hardwood floors, full high basement with piped furnace and ample space for a rumpus room if desired. Compare the cost of building today per square ft. plus cost of a lot and landscaping, then see if you don't agree that this home is a real bargain at the asking price of $8250
(For appointment to view BEFORE "Open For Inspection" please call office).
Exclusive Listing

BERNARD & CO.
Member Real Estate Board of Victoria
629 FORT ST. Phone B 5316

Oak Bay

STUCCO BUNGALOW OF SUPERIOR construction. Near golf club and transportation. In spotless condition. Small well-kept garden. Living-room, dining-room, two bedrooms, modern kitchen and bathroom, all on one floor. Hot-air furnace. Large clean basement. PRICE $11,500
or near offer.

Oak Bay

STUCCO AND FRAME HOUSE, THREE bedrooms. Large living-room, modern kitchen and bathroom. Oil-O-Matic heating. House in A.1 repair. PRICE $10,500

LEACH and SPARKS
1119 BLANSHARD STREET E 4117

CENTRAL REALTY
611 YATES STREET B 2157

Oak Bay
$1500—Down—$1500

Spacious family home, situated in a high location, comprises entrance hall, large living-room with lovely bay window and fireplace, dining-room, kitchen with brand new sink and cupboards. Upstairs there are 3 spacious bedrooms and bathroom. Full basement with piped furnace and sawdust burner. Selected back garden and lawn. This would make a lovely family home and is a snap at this price. Terms $5500
Evenings phone C. A. Carpenter, G 1215; T. C. Prutton, B 2733;
N. B. Craig, E 8207

87 HOUSES FOR SALE (Continued)

No. 549

Royal Oak Area
Lovely New 5-Room
Bungalow
One Acre or 3 1-3 Acres

Well designed, expertly built home, fully insulated, living-room with fireplace, cabinet kitchen, dinette, two good bedrooms, four-piece bathroom, cement basement with piped furnace, drive-in garage, extra plumbing, coved ceilings, tapestry plaster, modern in every respect. Some nice shade trees. Balance of land all ready for cultivation. High up with good view of the Olympics. With one acre $8400
$3,400 Cash.

With 3 1-3 acres $9400
$4,400 Cash.

Located about a mile beyond Royal Oak, West Saanich Road.

SWINERTON & Co. Ltd
620 BROUGHTON ST. E 7161
Est. 1889

MEHAREY & CO. LTD

Chance of a Lifetime
Exclusive Listing

Well situated Victoria West home. Must sell. Owner unexpectedly transferred east. Completely furnished five-room semi-bungalow on beautifully landscaped lot, 40x148. Well-kept lawns, abundance of roses and other flowers, peach and apricot trees, berry bushes, strawberries, etc. Also complete vegetable garden. Taxes only $50.00. Full price for cash
$5250

MEHAREY & CO. LTD.
Real Estate Consultants for Victoria and Vicinity
622 VIEW ST. E 1187

Maynard & Sons
Auctioneers and Appraisers
Since 1892

Instructed by The Canada Permanent Trust Co., executors of the estate of the late Margaret C. Mollard, and other clients, we will sell in our salesrooms

731-733 Johnson St.

WEDNESDAY, 1.30
ALMOST NEW
Furniture
AND EFFECTS

MINI PIANO
COMBINATION SAFE
TWIN BEDS

Also in part: The above mentioned attractive Mini Piano in Mahogany Case (1½ years old—cost $545.00), fine walnut D.L. Extension Table, choice Walnut and Mahogany Occasional Pieces, Antique Desk and Small Occasional Tables, 3-piece Chesterfield Suite, fine Chesterfield Chairs, Sectional Book Shelves, good Carpets, 6-piece Walnut Dinette Suite, 2 Sets of Twin Beds, complete, Mahogany, Walnut and Bleach Oak Bedroom Furniture, Westinghouse Electric Range, Chrome Dinette Suite,

Chinaware — Platedware

Royal Doulton Wedgwood China fine Old English Hand-Painted Plates, large selection of Platedware and Brassware, Cut Glass, Mantel Radios, late model apartment-sized Gibson Electric Refrigerator, Ice Refrigerator, Lawn Mowers, Binoculars, Stamps, etc.

Watch Tuesday's Papers for Full Particulars

Basement Sale, 10.30

USEFUL
FURNITURE
GARDEN TOOLS

Also Showcase, Electric Washing Machine, Fencing Wire, Ranges, Toilet and Sink, Lawn Mowers, Fruit, Vegetables, etc.

Further Particulars Later

MAYNARD & SONS
733 JOHNSON ST. G 5921

FOR SALE
BY THE BRITISH COLUMBIA POWER COMMISSION AT PORT ALBERNI, B.C.

Quotations will be received by the Commission on one only 565 H.P.—225 R.P.M.—5 cylinder McIntosh and Seymour Diesel engine—Model 5B 34 complete with Canadian Westinghouse 500 Kva 2400 volt generator and Canadian Westinghouse 12 Kw exciter and panel.

Full particulars of this equipment may be obtained at the Commission's offices at Alberni, Nanaimo and Victoria.

Terms of sale are on as is and where is basis and quotations will close August 15, 1950.

The Commission reserves the right to refuse any or all quotations.

Quotations shall be marked "Quotation for Alberni Diesel Engine" and addressed to:

The Purchasing Agent,
British Columbia Power Commission,
P.O. Box 550,
Victoria, B.C.

Penman
MAKES ITS MARK ANYWHERE
Advertising

Duncan Youth World Traveler

Eleven-year-old Bhagwa Singh of Duncan, on a nine-month trip around world, has high hopes of seeing King George, visiting Pope Pius and wandering through war-torn Korea. Bhagwa, traveling alone as his family's representative to his brother's wedding in Dehli, India, says he is sure he will fulfill his hopes because "They'll let me when they find out I'm a Boy Scout. Here, he chats with Montreal customs officer before embarking for Liverpool.—(CP Photo)

THE DOCTOR SAYS

One Pound Starch Daily Essential To Humans

By EDWIN P. JORDAN, M.D.

The carbohydrates or starches are excellent energy producers. The principal sources of usable or heat producing starch are sugar, potatoes, and cereals. In addition to refined sugar, grapes, young sweetcorn, and onions contain sugar in considerable quantities as do many fruits and fruit juices.

Bananas and chestnuts are also particularly rich in starches. Many common foods contain a great deal of starch and fortunately many of them are comparatively cheap and therefore can be eaten more freely than expensive proteins.

HEAT, ENERGY

Starches not only supply the body with a large proportion of its heat and energy requirements but starches can be easily changed into fat in the body. For this reason, people who eat excessive amounts of carbohydrates can become obese.

On the other hand, the average daily need for starches is believed to be between 300 and 500 grams—this would be roughly about one pound. It is not wise to cut down on the starches below a certain level, at least not for very long.

Studies on nutrition have shown that there is a real advantage if a close relation is kept between the carbohydrates and proteins eaten.

Some food faddists claim that it is not healthy to eat starches and proteins at the same meal, but the facts just do not bear this out. It is not only perfectly safe to eat starches and proteins at the same meal but is really good to do so.

REFINED STARCHES

The refined starches have less food value than those in the natural state. This is partly because refining these substances causes some loss of minerals and possibly other substances in the course of the manufacturing process. This does not mean that refined sugar should not be taken at all, but it is certainly desirable to take starches in other forms as well.

Without the starchy foods the world would be headed toward mass starvation in a hurry.

UNCLE RAY

Honeybees may be called "domestic animals." They have been raised by men for thousands of years, and they provided sweetening in the form of hopey during ancient times. That was long before anyone raised sugar cane or sugar beets.

After the discoveries of Columbus, honeybees were taken to the New World. Often a swarm of them "escaped" from their masters, and this is believed to explain most of the colonies of "wild bees" in North and South America.

If bees are left to themselves, they will swarm to an opening in wood or rock which seems to offer a good home. Often a hollow tree is used.

Men who take care of bees are watchful at swarming time. They provide ready-made homes, or hives, for the swarms. To obtain as much honey as possible from a hive, beekeepers provide ready-made combs.

A hive is likely to contain several thousand bees at least 95 per cent of them being workers. Workers are described as "undeveloped females." They are much smaller than the queen. Sometimes they lay eggs, but their eggs always hatch into drones, or males.

The worker bees are the ones which we see getting nectar from flowers. In a season of gathering nectar for honey they may wear themselves out in six weeks or two months. Those which are added to the hive near the end of a honey season enjoy longer lives. They may exist for a period of nine months or even a year.

The drones in a hive lead an easy life. They live on food which the workers gather. Sad for them, however, they usually are driven out of the hive, or stung to death, before the start of a winter season. Since they are without stingers, they are not able to fight back, and die unless they can hide somewhere and get a bit to eat.

KILSHAWS

THE AUCTIONEERS

AUCTION SALE

OF

REAL PROPERTY

BUNGALOW

Four Rooms — Fully Modern

Situated on the shore of GLEN LAKE

—GLEN LAKE ROAD—

Approximately one acre

Wednesday, Aug. 2

3 p.m.

Bungalow is in perfect condition comprising four spacious rooms and porch, 100-ft. lake frontage, good swimming. Built and equipped for year-around living, nine miles from town on good road.

—Also Adjoining—

LARGE ONE-ROOM CABIN

On approximately one acre

The property will be offered in one or two parcels. Sale to be held on property.

Wednesday Next

3 p.m.

Directions to property from Langford via Station Road to Cross Road — See sign leading to property.

Full particulars at the Auctioneer's office.

Inspection at any time.

KILSHAWS, The Auctioneers

818 FORT ST. G 8141

CITY EGG PRICES

To producers—

Grade A large	50c
Grade A medium	48c
Pullets	37c
Grade B	20c

Wholesale—

Grade A large	57c-60c
Grade A medium	[illegible]
Pullets	[illegible]
Grade B	36c

Victoria Gets $7,446 From B.C.E. Buses

B.C. Electric buses traveled over a million miles in Greater Victoria during April, May and June, according to an official company statement received at City Hall today.

Actual total mileage was 1,002,710. Passengers using the buses over this distance paid a total of $366,327 for their rides.

Company buses traveled 660,082 miles in the city alone and collected $248,209 in city fares. Victoria, according to the transportation franchise agreement, receives 3 per cent of the gross fare revenue earned in the city, and thereby receives $7,446 for the quarter-year period.

Travel Schedule

ALL TIMES DAYLIGHT SAVING

Victoria-Vancouver

Lv. Victoria 9.30 a.m., 2.10 p.m. and 12 midnight, arr. Vancouver 2.30 p.m. 6.35 p.m. and 7 a.m., respectively. Lv. Vancouver 11.30 a.m., 4 p.m. and 12 midnight, arr. Victoria 3.45 p.m., 9 p.m. and 7 a.m., respectively.

Victoria-Seattle

Lv. Victoria 5.30 p.m., arr. Seattle 9.30 p.m. Lv. Seattle 9 a.m., arr. Victoria 12.50 p.m. (C.P.R.). Lv Victoria 8.15 p.m., arr. Seattle 10.30 p.m. Lv. Seattle 12.45 a.m., arr. Victoria 8 15 a.m. (via Port Angeles) (Black Ball).

Victoria-Port Angeles

Lv. Victoria 9.15 a.m., 1.35 p.m. arr. Port Angeles 10.30 a.m. and 2.50 p.m. Lv. Port Angeles 7 a.m., 11.30 a.m. and 4 p.m. arr. Victoria 8.15 a.m., 12.45 p.m. and 5.15 p.m.

Sidney-Anacortes

Lv. Sidney daily 11.30 a.m. and 5.15 p.m., arr. Anacortes 2.35 p.m. and 8.15 p.m. (11.30 sailing calls Orcas Island daily, 5.15 sailing calls Orcas Sundays and U.S. holidays only). Lv. Anacortes 8 a.m. and 1.50 p.m., arr. Sidney 11 a.m. and 4.45 p.m.

Nanaimo-Vancouver

Lv. Nanaimo daily 7.30 a.m., 12 noon, 2.30 p.m., 5.30 p.m., 7 p.m., 9.15 p.m.; arr. Vancouver 9.45 a.m., 2.30 p.m., 5 p.m., 8.45 p.m., 9.30 p.m., 11.45 p.m. Lv Vancouver daily 8.30 a.m. 9.15 a.m., 11 a.m., 3.30 p.m., 6 p.m., 8.15 p.m., arr. Nanaimo 11 a.m., 12.30 p.m., 1.30 p.m., 6 p.m., 8.30 p.m., 10.30 p.m.

West Coast

Lv. Victoria July 11, 19, 27, August 4, 12, 20, 28, September 5, 13, 21, 29, October 7, 15, 23, 31.

RAIL

Northbound

E. & N. Train No. 1. Lv. Victoria daily except Sunday 10.30 a.m., arr. Duncan 12.08 p.m., arr Nanaimo 1.45 p.m., arr. Parksville 3.15 p.m., arr. Courtenay 5.30 p.m. (Port Alberni connecting train lv. Parksville 3.30 p.m., arr Port Alberni 5.15 daily except Sunday.)

Southbound

E. & N. Train No. 2. Lv. Courtenay daily except Sunday 10.40 a.m., lv. Parksville 12.45 p.m., lv. Nanaimo 3 p.m., lv. Duncan 3.33 p.m., arr. Victoria 5.10 p.m. (Connecting train lv. Port Alberni 10.35 a.m. daily except Sunday, arr. Parksville 12.30 p.m.)

MOTOR COACHES

Victoria-Duncan-Nanaimo.-Port Alberni. Courtenay, Campbell River—Lv. Victoria daily 8.30 a.m., 10.45 a.m. (The Islander), 1.30 p.m., 3.30 p.m., 5.45 p.m. and 8.30 p.m. Arr. Victoria from up-island points daily 11.20 a.m., 3.15 p.m., 4.15 p.m. (The Islander), 5 p.m., 9.35 p.m. and 12.05 a.m.

AIR

Victoria-Vancouver

Lv. Patricia Bay Airport daily 8 a.m. (*), 11 a.m., 12 noon, 1.15 p.m. 3.15 p.m. (*), 4.45 p.m. 6.15 p.m., 7.45 p.m., 10 p.m. (*) and 11.30 p.m., arriving Sea Island Airport one-half hour later.

Lv. Sea Island airport daily. 7.15 a.m. (*), 8.45 a.m., 10.15 a.m. (*), 12 noon, 2.30 p.m. 4 p.m., 5.30 p.m., 6.30 p.m., 7 p.m and 10.45 p.m. (*), arriving Patricia Bay airport one-half hour later.

(*) connects with transcontinental flight.

Victoria-Seattle

Lv. Patricia Bay Airport daily 9.30 a.m. and 7.15 p.m., arr. Seattle 50 minutes later.

Lv. Seattle daily 10.45 a.m. and 8.45 p.m., arr. Patricia Bay Airport 50 minutes later

Victoria-Nanaimo-Comox

(Queen Charlotte Air Lines. daily except Sunday)

Lv. Patricia Bay airport 10 a.m. and 2.30 p.m., arr. Nanaimo (Cassidy airport) 10.25 a.m. and 2.55 p.m. Lv. Nanaimo 10.30 a.m., arrv. Comox 11.15 a.m. Lv. Comox 12 noon. arr Nanaimo 12.45 p.m. Lv. Nanaimo 9.30 a.m. and 12.50 p.m., arr. Victoria 9.45 a.m. and 1.15 p.m. (Flights connect at Nanaimo for Vancouver and Tofino.)

PREFERRED STOCKS

(By T. H. Burns & Co., Ltd.)

	%	Bid	Asked
Abitibi ($1.50)		23¾	24
Aluminum ($25 par)	4	29	
A-C Tel. ($50 par)	4½	48¾	
B.A. Oil ($25 par)	3¾	29¾	30¾
B.C. Electric	4	88½	89¾
Do.	4¾	100	101
B.C. Telephone	6	112	114
Do.	4¾	103½	
Blue Ribbon	5	52½	53
Calgary Power	4	95	
Can. Wire Cable ($4)		88¾	90
Can. Bronze	5	104¾	105
Can. Celanese ($1.75)		37	
Can. Utilities	5	103	
C.W. Nat. Gas ($20 par)	4	19½	20¾
Dom. Malting	5	100	100½
Donnacona	4½	102½	
Fraser	4¾	100½	
Gatineau	5½	110½	
G.S. Wares	5	104¾	105
Howard Smith ($50 par)			50
Imp. Tobacco ($25 par)	4	26	26¾
Nat. Grocers ($1.50)		28	28½
Power Corp.	6	109½	
Price Bros.	4		100½
Simpson's	4½	98½	99
Standard Chemical	5	91	91¾
Geo. Weston	4½	101¾	101½

TORONTO UNLISTED

(By H. A. Humber Ltd.)

	Bid	Asked
Anchor	22	28
August	15	25
Brown McDade	8	11
Camray	7	10
Captain	5	8
Jerome	14	18
Kamlac	13	19
Lazelle	4	6
Lake Expanse	4	7
Mindus	21	24
Murmac	7	10
New Aug.	6	9
Nisto	22	26
Norbeau	85	100
Oklend	5	7
Ordala	1	2
Pascalis	9	12
Payne	4	6
Rand Malartic	7	10
Vermilion	20	30
Sunbear	2	4
Walcora	9	10
Young Davidson	15	18
Zalota	12	
Carnegie	55	
Empire	14	17
Trend	40	50
Husky	3½	4¼
Mate	13	15

License Suspended For Drunk Driving

A sentence of seven days in jail and a six-month driving license suspension was imposed by Magistrate H. C. Hall upon William Baker who pleaded guilty today in city police court of driving a car Saturday while intoxicated.

EATON'S August Fur Sale

4 POINT
✓ STYLE!
✓ VARIETY!
✓ SAVINGS!
✓ GUARANTEE!

Semi-Annual SALE of FURNITURE and HOUSEFURNISHINGS Continues TUESDAY

Many of Our Best Values Never Receive Newspaper Attention!

LOOK FOR THE NON-ADVERTISED SPECIALS

Throughout the store you'll find smaller lots of merchandise marked generously lower to clear quickly. The not-advertised ticket capper will indicate them . . . your guide to extra savings!

See These Exciting Fur Values Tuesday!

Five Ways to Buy:

- Cash
- Deposit Account
- Charge
- Budget Account
- Lay-Away Plan

Brown Logwood Seal Coats and Shorties

(Dyed Rabbit)

Here's proof that your fur dollars do go farther at EATON'S great August Sale! Lustrous, long-wearing, rich brown Logwood Seal (dyed rabbit) is yours at this exceptionally modest price. Glossy full-length coats. Clever cuff treatment, small becoming collars . . . and, of course, beautifully flared backs. Sizes 10 to 18 in the group.

August Fur Sale Price, each

128.00

Siberian Seal Coats

(Dyed Rabbit)

Luxurious, deeply furred, glossy black Siberian seal (dyed rabbit). Styled with distinctive collar, cuff and sleeve treatment. Full-length styles, with 3 and 4 flare backs. Fashioned with the new natural shoulder line that fits so well over suits. Exceptional value in a fur that's warm and durable. Sizes 14 to 44.

August Fur Sale Price, each

168.00

EATON'S—FURS, FASHION FLOOR

By Plane, Boat, Bus or Train

Travel with Beautiful Luggage

Going North, South, East or West? The thrill of travelling calls for a proud beginning . . . and the beginning is your luggage, a fine sight at the airport, dock, depot or station. EATON'S luxurious collection is designed for beauty of line, for more comfort and ease in travelling. Make your trip more exciting . . . choose a matched set of luggage from this distinctive line.

Packaway luggage . . . a new, modern design in alligator-grained cowhide, finished with moire lining, padded bottom and wide binding of the same leather. In a rich wine colour.

Pieces Include:

OVERNIGHT CASE, 18x15x6 inches	38.50
TRAIN CASE, 14x9x7¼ inches	28.50
WARDROBE CASE (with hangers), 21x18x8½ inches	56.50
MEN'S OVERNIGHT CASE	49.50
MEN'S TWO-SUITER	76.50

EATON'S—LUGGAGE, VIEW STREET

Cuddly Dolls at a Special Saving

Thrill the little girl in your life with this adorable baby doll . . . she'll fall in love with its big blue eyes, its curly hair and pretty dress! Stands 16 inches high . . . cries and sleeps just like a real baby! Well-stuffed body with composition head, arms and legs . . . choose blonde or brown hair, gay print or striped cotton dress with white shoes and socks.

Special, 2.98

EATON'S—TOYS, LOWER MAIN FLOOR

Tuesday

Food Special

Aylmer Flemish Beauty

PEARS

Choice quality, 15-oz. tins 2 for 33c

EATON'S—FOOD FLOOR

STORE HOURS: 9 a.m. to 5 p.m.
Wednesday, 9 a.m. to 1 p.m.

To Telephone EATON'S Dial E 4141

THE T. EATON Co. BRITISH COLUMBIA LIMITED

Victoria Daily Times

VOL. 117 NO. 25 **** VICTORIA, B.C., MONDAY, JULY 31, 1950—22 PAGES PRICE DAILY 5 CENTS SATURDAY 10 CENTS

Weather Forecast

Clear today and Tuesday. Little change in temperature; light winds. Low tonight, 55; high Tuesday, 75.

U.N. Fight Looms On Korea, China Issues

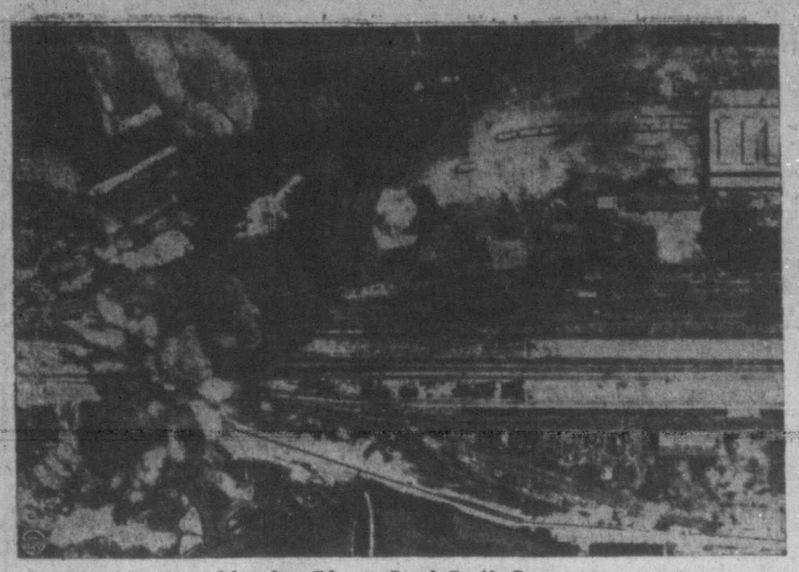

Yanks Blast Red Rail Centre

This is the scene at the rail yards of the important North Korean city of Kaesong after it was blasted by a B-29 bomber raid. Strikes at such communication centres are aimed at slowing the Red drive. Note the freight cars at the upper right. (U.S. Air Force photo via NEA Telephoto)

Aid Reaches Korea As Yanks Retreat

Infantry Division Lands After Important Coast Town Given Up

By RELMAN MORIN

TOKYO (AP)—Fresh United States troops landed with tanks in South Korea Monday and sped forward to help brace sagging allied defence lines.

Gen. MacArthur's headquarters said the North Korean Reds in force are shifting their pressure from the central sector to the west and southwest.

The Communists captured Chinju, 55 miles west of Pusan, vital U.S. base. An Associated Press correspondent, Hal Boyle, reported from outide Chinju that the Americans withdrew from the coastal anchor to new positions less than 50 miles from Pusan.

The newly-landed forces were of the United States 2nd Infantry Division, under Maj.-Gen. Laurence B. Keiser.

Arriving direct from the United States, many of the new troops headed out in trucks to plug holes punched by North Korean Reds along a rectangular front before Pusan, on the southeast coast.

Up to 200,000 men were reported in the big Red surge against the shrinking defence area.

In the central front new pressure was put on Kumchow. But a U.S. 1st Cavalry spokesman there said the city "will be held at all costs."

He said the troops had been forced back slightly to the east, however. Kumchon is 32 miles northwest of Taegu, rail city northwest of Pusan.

Rectangular Toehold Left

The Korean fighting now is spread over a rough rectangle. It extends 80 miles north along the east coast from Pusan to Yongdok, thence west 70 miles to Hamchang and 100 miles due south from Hamchung to the vicinity of Chinju.

Spread thinly through the mountains and valleys are three U.S. divisions—the 1st Cavalry and the 24th and 25th Infantry Divisions, the U.S. 5th Air Force and South Korean units

Dispatches from the front said many Communist dead were strewn on the battlefield. Their own trucks raced over the bodies, trying to reach new positions against the defending forces.

At least two North Korean divisions led the flanking movement around Chinju. Lt.-Gen. Walton H. Walker, commander of the U.S. 8th Army in Korea, two days ago ordered his men to fight or die in their present positions.

The newly-arrived U.S. units piled into trucks, after their unopposed landing, for the ride to the fighting lines.

They walked ashore at a moment when the outnumbered 8th Army and South Korean divisions were fighting for their lives. They were trying to turn back a giant Red flanking movement in the south powered by at least two divisions and headed straight for Pusan.

The Allied defenders were outnumbered everywhere. The threat against them on the south coast appeared even more serious now than the big Red smash at the centre of the line.

Gen. MacArthur's headquarters has estimated the North Korean fighting strength at 200,000 men. The United Nations force, even with the reinforcements, is far below that number.

The U.S. reinforcements came as advancing Red troops hurled their might against the three major defence lines, plunging through one for a costly gain and hammering relentlessly at the other two.

The break-through was at Kochang, 45 miles southwest of Taegu, vital communications centre and provisional capital of South Korea. U.S. forces withdrew intact, a field report said, and held fast east of Kochang.

If the invaders reach Taegu, they will be poised for a 55-mile drive to Pusan, where most U.S. troops and supplies are [illegible] vital radiation from escaping [illegible]

U.S. fighter pilots said they "slaughtered" Red troops advancing through Kochang and Red bodies were scattered along the roadside "like confetti." They said Red trucks drove over the corpses in their quick move along the road.

Tanks and armored cars spearheaded the attack on Chinju, Associated Press correspondent Hal Boyle reported after a flight over the area.

An intelligence officer estimated Communist casualties now total about 37,500 killed and wounded and he said "that's conservative."

Maj.-Gen. Earle E. Partridge, U.S. 5th Air Force commander, said his planes flew 6,388 sorties (single plane flights) in the last five weeks and said his men destroyed 44 enemy aircraft. He added that his planes had two probables and damaged 11 other enemy planes.

Vancouver Final Prices

(By Hagar Investments Ltd.)

	Bid	Asked
OILS—		
Anaconda	8	10
Anglo-Canadian	490	500
A.P. Con.	40	42
Atlantic	238	245
British Dominion	100	—
C. and E. Corp.	725	750
Calmont	46	50
Central Leduc	150	155
Commoil	70	—
Commonwealth	155	—
Continental Oil	43	46
East Leduc	23	24
Federated Pete.	440	445
General Pette.	515	575
Do A	515	545
Globe Oil	60	—
Hargal	13½	14½
Highwbod Sarcee	—	12
Home Oil	15	15¼
McDougall Segur	19	20
Mercury	11¾	—
Model Oil	37	42
National Pete.	220	230
Okalta	166	170
Pacific Pete.	580	590
Princess	56	57
Royal Canadian	7	8
Royalite	12	12¾
South Brazeau	12	—
Spooner	—	44
Sunset	35	—
Superior	75	77
Vanalta	—	35
Allied	101	105
Polaris	300	325
Calvan	425	430
Del Rio	66	74
MINES—		
Bayonne Cons.	2½	—
Base Metals	39	39½
Bralorne	650	700
Bridge River Con.	2¾	3
B.R.X. (1935)	—	6
Canuse Cariboo	—	10
Caribou Gold	100	110
Congress	—	21
Cuyuni Gold	15	—
Golconda	—	27
Grull Wihkane	3	3½
Hedley Mascot	36	38
Highland Belle	68	70
Pend Oreille	730	750
Pioneer Gold	235	235
Premier Border	2¾	3
Privateer	11	—
Quatsino Copper	5½	—
Red Hawke	5	—
Reeves McDonald	300	325
Reno Gold	3	4
Sheep Creek	108	113
Silbak Premier	—	30
Silver Ridge	11½	—
Silver Standard	190	195
Surf Inlet Gold	—	12½
Taku River	5	—
Taylor Bridge	21	—
Utica	5	5¼
Vananda	12	14
Wellington	4	4½
INDUSTRIALS—		
B.C. Forest Products	380	390
B.C. Turf	56½	58
Burrard Drydock A	7¾	—
Canadian Collieries	—	240
Canadian West Lumber	51	525
Capital Estates	20½	—
Coast Breweries	355	360
Alberta Distilleries	160	165
H. R. MacMillan A	11	—
Pacific Coyle	50	—
Powell River	—	54
Sun Publishing	18½	19½
Westminster Paper A	8¾	9¼
Do. B	3¾	4

100,000 Miners Plan U.K. Strike

CARDIFF, Wales (Reuter)—Notice was given today that all the 100,000 coal miners in South Wales, one of Britain's most important mining areas, will strike Aug. 14.

The miners object to increases in the fares charged on the buses that carry them to work.

The Ministry of Labor has announced it will set up a committee to investigate the dispute.

U.S. May Use Surplus Ships From Canada

60 Available For Korean Transport

OTTAWA (CP)—A Canadian freighter is being used by the United States forces in transporting supplies to Korea, a government transport official said today.

The official said Canada has available about another 60 of these freighters which could be used in transporting supplies, but there is no indication from the United States that these would be required in the Korea supply line.

The freighters are the 10,000-ton Second World War victory type transport vessels built by the government to transport supplies to Allied forces in Europe.

All of these freighters have since been turned over to commercial shipping interests, from whom the U.S. apparently had chartered the single vessel. Name of the Canadian craft in the American service was not disclosed.

MONTREAL (CP)—The Star said today it is possible that several surplus Canadian merchant ships will be turned over to the United States Army for transportation of supplies to Korea.

In a newspage story, the Star quoted shipping officials as saying that 25 per cent of the U.S. merchant fleet is idle but Canadian ships might be used because they are ready for immediate service.

3 Killed, Scores Hurt In Swiss Race Crash

GENEVA, Switzerland (AP)—Luigi Villoresi, Italy's crack automobile race driver, was injured severely and three spectators were killed Sunday when his car crashed into the crowd during the Grand Prix Motor Race.

More than a score of spectators were hurt in the crash.

Widows Get Bank Reward

The widows of William Goddyn, right, and Arthur Leirman, slain while pursuing a bank robber at Langton, Ont., June 21, are to receive a total of $18,500 in cash and gratuities from the chartered banks, it was announced in Montreal by J. U. Boyer, president of the Canadian Bankers' Association. The association provided $12,500 and the Imperial Bank of Canada, whose branch was robbed, gave $6,000. In making announcement, Mr. Boyer said "Two men were good citizens with a militant interest in law and order."

$25,000 BAIL IN ATOMIC SPY CASE

Accused Pair Will Answer Charges Of Conspiring To Induce Perjury

NEW YORK (UP)—Two associates of atomic spy Harry Gold were held in $25,000 bail each today on charges of seeking to hinder the government's piledriver assault on the international espionage ring led by Dr. Klaus Fuchs.

The defendants were Abraham Brothman, 36, an engineer, and Miriam Moskowitz, 34, his blonde business associate.

Federal Judge T. Hoyt Davis granted their request to delay until Wednesday a court session at which they will plead to accusations that they conspired to induce Gold, confessed spy, to lie to a Grand Jury in 1947. Brothman and Miss Moskowitz said their counsel would not be available before then.

Neither Brothman nor Miss Moskowitz appeared concerned during the hearing. She was dressed in a light brown skirt and white blouse, and wore neither stockings nor hat. Brothman wore a rumpled tan sport shirt and baggy brown trousers.

U.S. attorney Irvine H. Saypol told Judge Hoyt that Miss Moskowitz had refused to sign a card on which the F.B.I. had placed her fingerprints immediately after she was arrested.

She interrupted, "I was advised by counsel not to sign the card. . . ."

"It is curious," Saypol shot back, "that she had counsel then and not now."

Saypol disclosed that Brothman and Miss Moskowitz had been summoned before the Grand Jury during the past few weeks, but that both had "invoked their constitutional rights and refused to testify on the grounds that to do so might incriminate and degrade them."

Courtroom spectators were surprised that Saypol requested bail of only $25,000.

Probe Story Of Bartering For Bride

VANCOUVER (CP) — Police today investigated the story of the "bartered bride."

They charged a 71-year-old Edmonton district farmer had "bought" a 17-year-old girl for $700 in a "barter" deal, and then went through an illegal marriage ceremony here.

The farmer, the girl's 18-year-old brother, and a sister-in-law have been charged with contributing to juvenile delinquency by "aiding and abetting a fraudulent marriage contract." Police refused to disclose the names of those charged pending further investigation.

Police said the marriage was illegal because of false statements on the marriage license.

MOTHER UNAWARE

The girl's mother in Edmonton was unaware of the deal, but investigators said the girl was "sold" so her mother could benefit. The mother was to get $500 and the brother $200.

For the wedding, police said, the girl's brother posed as the bridegroom while the farmer posed as her father.

After the ceremony, the rings were taken from the girl, the police report said, and they were found when officers searched the aged man's room in a downtown rooming house.

The marriage ceremony was performed by a West End minister last Friday.

Three British Seamen Arrested By Poles

LONDON (Reuter) — Polish police are holding three British merchant navy officers on suspicion of assisting a Polish woman to leave the country illegally, the Foreign Office said today. Poland has informed Britain of the arrests.

Eagles Capture Opener In Series For Hart Trophy

Victoria Eagles Sunday defeated Port Angeles, 8 to 4, in the first game of a best-of-five series for the Hart Trophy, emblematic of international baseball supremacy between Victoria and Port Angeles.

Bill Prior hurled the victory for the birdmen. Eddie Shepherd hit a home run. Eagles broke up a scoreless battle by scoring six runs in the fifth inning.

Second and third games of the series will be played at Athletic Park Saturday, at 2, 30 and 8.

Russia, U.S. Seeking Priority In Council

LAKE SUCCESS, N.Y. (AP)—Russia demanded today that the dispute over admission of Red China to the United Nations be given priority over the Korean conflict in tomorrow's Security Council debate.

The Soviet Union has proposed two items for tomorrow's agenda, it was authoritatively learned.

The first is the question of Chinese representation in the U.N. and the second is peaceful settlement of the Korean fighting.

LAKE SUCCESS, N.Y. (AP)—The United States called upon the United Nations today to adopt a three-point proposal designed to prevent the spread of the Korean conflict into other areas.

The proposal was submitted by Warren Austin, chief U.S. delegate, just 24 hours before Russia is scheduled to end her boycott and return to the Security Council.

Austin proposed his resolution be taken up at the next meeting of the council. This would be at 3 p.m., E.O.T., tomorrow when Jakob Malik, Soviet deputy foreign minister, takes over the presidency of the council after a seven-month boycott.

Austin's move would give the American resolution precedence over any proposals submitted by Rusia, since the council's rules call for action on proposals in the order of their submission.

Big-Heartedness With His Bottle Brings $50 Fine

Being "big hearted" and supplying an Indian with an intoxicant cost Frank Plaxton $50 in city police court today.

Plaxton said that when he was under the influence of liquor he became good-hearted. He said that Louie Peters of Port Renfrew, accosted him on Johnson Street Saturday and asked him for a drink.

"I was about to give him some wine when the police came along," the accused told Magistrate H. C. Hall.

The magistrate found Plaxton guilty and imposed the $50 fine.

The Indian was fined $25 or in default one month in jail for being in possession of an intoxicant.

He'll Do It

Alvin York, top hero of World War I, said in Wolf River, Tenn., that if we fight Russia we should use the atom bomb, and "if they can't find anyone else to push the button, I will." The 63-year-old mountaineer, who captured 132 Germans by himself in the first war, is currently recovering from a siege at pneumonia.

FOUR STAR FINAL

Gordon Hopes For Talks On Rail Dispute

MONTREAL (CP)—While representatives of 90,000 railroad workers met today to assess the result of a strike ballot, Donald Gordon, Canadian National Railways president, expressed hope for a further company-union meeting.

"I have every hope," said Mr. Gordon in a prepared statement, "that following the results of the strike ballots there will be an opportunity for discussion between representatives of the union and the railway managements."

There has been no announcement yet on the results of the strike ballot taken among members of the 15 international brotherhoods.

More Bombers For U.S. In Korea

WASHINGTON (UP)—The U.S. Air Force ordered additional medium bomber units to the Far East today.

A spokesman said the order involves B-29's and B-50's. He did not disclose the number of units or the number of bombers involved.

The announcement was made at a 3 p.m. E.D.T. Pentagon briefing.

O.C. Cricket

LONDON (CP)—Close of play scores in first-class English cricket matches today:

West Indies 198 and 299; Yorkshire 217 for nine declared and eight for one.

Sussex 345 for eight declared; Essex 134 and 150 for six.

Surrey 401, Middlesex 229 and 11 for no wickets.

Hampshire 228 and 184; Derbyshire 166 and 29 for one.

Gloucestershire 199 and 144 for two; Kent 215.

Glamorgan 242 and 160 for five; Leicestershire 514.

Nottingham 211 and 68 for one; Lancashire 331.

Somerset 465; Northamptonshire 139 and 242 for six.

Worcestershire 220 and 174; Warwickshire 66 and 82 for four.

A-BOMB COULD BE SMUGGGLED

Scientists Believe Discovery Would Need Tooth-Comb Search

(Announcements last week revealed that United States customs officials on both coasts are searching Iron Curtain ships to make sure no atomic bombs or other weapons are smuggled into this country for a sneak attack. A bill is awaiting final action by the Senate that will invoke World War II regulations for search of foreign vessels by U.S. Coast Guard and customs authorities. In the following dispatch, United Press science editor Paul F. Ellis discusses how effective such searches may be.)

NEW YORK (UP)—Scientists believe that an enemy power easily could smuggle an atom bomb into any American seaport and possibly set it off by remote control.

Even the delicate Geiger counter—an instrument that records radiation—would not detect the bomb if it were shielded by lead or some other substance that [illegible] radiation from escaping [illegible]

The exact size of the American bomb is a secret but it is known the bomb was carried in a B-29 airplane to Hiroshima and Nagasaki, and that there may have been "room to spare." Hence the scientists in their informal discussions point out that any ordinary steamship or tramp freighter could bring in a bomb to New York Harbor, to Philadelphia, Washington, San Francisco, San Diego, or any other city which has an outlet to the sea.

It has been said that the size of the bomb is from two to 200 pounds in weight and that the Hiroshima bomb packed the wallop of 20,000 tons of TNT. On a basis of that, scientists have figured the weight of the heart of the bomb probably was in the neighborhood of about two pounds.

The bomb, however, requires a detonation apparatus that perhaps makes the overall assembly [illegible]

scientists believe that it would be easy to hide a bomb on a ship and prevent its detection by the Geiger counter. An enemy power bringing in the bomb might deliberately keep it in different sections and then do a reassembly job once the ship got its clearance.

They further believe that the trigger could be cocked and actually released by remote control at a given time when the crew was at a safe distance, say in Philadelphia after the bomb was planted in New York harbor.

The trick in finding a hidden bomb is a tough one to solve, the scientists believe.

Atomic Scientist J. Robert Oppenheimer before a Congressional committee in 1946 was asked if there were any instrument that could detect the presence of an atomic bomb crated up and hidden in the hold of a steamer.

"Yes," Oppenheimer replied, "a [illegible]